Forecast—Sunny, cloudy periods

(Details on Page 2)

The Daily Colonist.

Vancouver Island's Leading Newspaper Since 1858

Telephone—3-4111

11.30 p.m. to 8 a.m.
Circulation, 30725 — Sports, 3-7000
Editorial, 3-4509 or 3-8309

NO. 79—NINETY-SEVENTH YEAR — VICTORIA, BRITISH COLUMBIA, TUESDAY, MARCH 15, 1955 — 5 CENTS DAILY 10 CENTS SUNDAY — 24 PAGES

Family of Eight Burned Out

Homeless, but thankful that it wasn't worse, the Munkler family relaxed last night at home of Mrs. F. A. Walker, Kelly Road. They lost all they owned when their seven-room home on Latoria Road, Happy Valley, was completely destroyed by fire yesterday afternoon. Left to right: Gordon Minkler, Douglas (7), David (14), Mrs. Ann Glanrose (grandmother), Mrs. Vera Minkler, Donna (2), Ray (16) and Ralph (10). Mrs. Glanrose and Mrs. Minkler suffered burns. (See picture, story on Page 13.)

Campbell River Has Death

Flu Virus Hits Schools, More Than 1,000 Absent

Outbreak Spreads

More than 1,000 pupils of the Greater Victoria schools area were absent from classes yesterday, apparently victims of a virus infection generally known as "flu."

While Victoria authorities did not take a serious view of situation, reports from other Island centres, particularly Campbell River, were less optimistic, following the death of a 17-year-old high school student and a second case in the same area which is considered "very serious."

Dead is Forrest Oakford, Grade 10 student at the junior-senior high school at Campbell River. He died 30 minutes after he was admitted to hospital with flu Saturday.

Lourdes Hospital authorities said the virus had aggravated a rheumatic heart condition from which he had suffered for the past 12 months.

SERIOUSLY ILL

On the seriously ill list is Lorraine Wartnow, a Grade 12 pupil at the school.

Many children have been admitted to hospital due to the severe nose bleeding caused by the virus.

District health officer Dr. L. Anderson has recommended closure at a three-room school annex on Island Highway. More than 50 per cent of pupils in Grades 4, 5, and 6 are away ill.

Six teachers were stricken with the virus last week but all were back on the job yesterday.

J. Phillipson, principal of the junior-senior high school, said yesterday that 260 of his 778 pupils were absent.

All extra curricula such as pro rec, gymnastics and basketball have been canceled until further notice

BAD OUTBREAK

Cowichan River doctor who declined to be identified, compared the outbreak there to the epidemic which swept the world in 1919 and caused more deaths than hostilities in the First World War.

In the Greater Victoria area it appears to be pupils of the junior-senior high school group who are most seriously affected.

However, with John Gough, municipal school inspector, and Walter Jesse, chairman of the school board, both victims of the epidemic themselves, a true picture of the situation here was difficult to obtain last night.

At Victoria High School approximately 20 per cent of the school population of 1,000 are victims. The virus struck the school last week and there is no sign of abatement.

At Central Junior High, 200 of the 800 pupils were absent yesterday, but said Dr. Elizabeth Mahaffy, acting district health officer, it was not necessarily flu sufferers. Absentees had measles, chicken pox colds and flu, she said.

School Trustees Richard H. Reeve and W. R. Colby said members would meet in committee today and would definitely discuss the situation.

G. F. Amyot, deputy minister of health for B.C., said the epidemic sweeping Campbell River schools is unusual but not very serious. The only fatality, he said, could not be blamed entirely on flu. He believed the attacks are milder than those generally occurring at this time of year.

New Hangar Eliminates Taxiing to Runway

This unusual action photo, just released by the U.S. defense department, shows an F-94 Starfire jet fighter streaking out of its "alert hangar." The hangar is a new type from which the jet fighter can take off without taxiing to the runway.—(Central Press Canadian.)

Final Action Due Today

House Adds Four Seats, No By-Elections Planned

The B.C. legislature today will give final reading to a bill increasing the number of MLAs from 48 to 52, but there will be no by-elections to fill the new seats.

The government, by amendment to the Constitution Act, planned to make Burnaby, Delta and North Vancouver two-member ridings and to split Peace River into two constituencies one north and one south of the river.

But late last night opposition members and legal officials pointed out there would have had to be a by-election in at least one area—the Peace River.

Provincial Secretary Wesley Black then introduced an amendment to put the increased representation into effect by proclamation.

This means the amendment can be delayed until just before the next general election.

It will be the first increase in the legislature since 1923. In 1911 there were 42 members. This was increased to 47 in 1915, and to 48 in 1923.

The amendment to Section 38 of the Constitution Act which sets out the four additions also contains the provision for a $600 increase in sessional indemnity for the MLAs. Opposition members, violently opposed to the method of adding the four members, must vote against a salary increase for themselves in order to oppose it.

The new seats won't take effect until the next general election, according to officials of the government.

Provision for four more members at the present time does not create a vacancy in the sense that the new seats must be filled within six months. (On the other hand the vacancy created by the resignation of Gordon Gibson from the Kitimat riding necessitates a by-election within seven months.)

Debate on the amendment raged hotly late last night. CCF members charged the government with "open defiance of public opinion" and with "political trickery."

Frank Howard (CCF-Skeena) signified the opposition's intention of voting against the amendment despite the fact that the indemnity increase is contained in the same section.

"You can't buy us off," he said.

MEMBERS QUIT

The government amendment was based on a recommendation from the redistribution committee last week which resulted in the resignation from that committee of four opposition members.

CCF leader Arnold Webster likened the map decision to someone intending to fix a complicated piece of machinery by saying: "Just give me a hammer!"

Liberal leader Arthur Laing called it the "most disgraceful thing the government could do" in view of the three years' work put in by the redistribution committee in reference to the Peace River he said the total voters' list was only about 7,000 persons and yet in Vancouver MLAs were representing about 30,000 apiece.

Arthur Turner (CCF, Vancouver East) said the need for redistribution in seats for Victoria was far greater than the need for an increase in North Vancouver. He said the amendment was the "most stupid and most senseless thing" to be brought before the House for many years.

George Gregory (Liberal, Victoria) said if the amendment goes through Charles Parker (ind. NC-Peace River) won't have a seat at all. He said he would challenge the present Peace River member's right to take his seat next year.

"His constituency will have been wiped out—it is a legal opinion but one you can't deny," he said.

It was this argument that caused the change in government plans.

Education Minister Ray Williston said opposition members talked of population but had failed to consider the sparse new member had to cover in the Peace River.

Session To End

No definite indication when the current session of the legislature would prorogue had been given the house early today. It is expected a meeting, sitting will be held today and the house will probably prorogue sometime this afternoon.

Most Gems Recovered

LONDON (UP)—A London insurance company said yesterday that 10 weeks of "prospecting" had recovered 90 per cent of the $2,520,000 of diamonds lost in the crash of an airliner at Prestwick, Scotland last Christmas Day, which killed 28.

Tyler & Co. explained that the diamonds were recovered through "panning" earth taken from an area the size of a football field where the plane crashed in flames.

The intense heat of the crash, which killed 28 persons, reduced the value of the diamonds to about $2,100,000, an insurance company spokesman said.

Inside Today

	Page
In the Legislature	2
Your Income Tax	12
News Review	8
Letters to the Editor	8
Astrology	22
Classified	16
Comics	22
Crossword	22
Contract Bridge	22
Editorials	4
Financial News	10
Garden Notes	2
Island News	8
Patterns	14
Radio Programs	16
Social	6, 15
Sport	7, 8, 9
Television	16
Theatres	23
Tom Taylor's Column	4

Woman Dies Of Injuries

PRINCE GEORGE (BUP)—21-year-old Enid Mae Morris was killed Sunday when her pick-up truck collided with a Pacific Great Eastern railway engine has died in the Prince George Hospital.

Fire Help Sped

Sympathetic neighbors moved swiftly last night to help the family of eight left without home and possessions in Happy Valley.

Mr. and Mrs. Gordon Minkler, their five children, and Mrs. Ann Glanrose, Mrs. Minkler's mother, will get help.

Oshwood General Store, owned by J. P. Power, will accept donations. Mrs. P. Stevens will accept them at Langford; Prince Edward Branch Canadian Legion had received $30 last night. Happy Valley ratepayers and Farmers Institute meet tonight in decide what help can be given.

Logging Camp Hit By Fire

Special to The Daily Colonist

ALERT BAY—Two seriously injured men are expected to be brought here from Clam Cove, about 60 miles to the north, where a logging camp fire is raging.

The Anglican mission ship Columbia was coming from Bull Harbor, on Hope Island, to Alert Bay Nigel Island late Monday to succor the injured, following an emergency call from camp.

Few details are known. It is understood fire broke out Monday night and wiped out the camp.

Reprieve Possible For Bevan

LONDON (Reuters)—Supporters of Aneurin Bevan predicted hopefully Monday night that leaders of the Labor party may reconsider their decision to seek his expulsion from the party and merely put him "on ice" for six months.

Although the party's centre and right-wing members are strong enough to oust the rebellious Welshman, their margin might be a narrow one.

The leaders may be considering a "reprieve" for the left-wing champion rather than driving the issue

Bevan's immediate fate will be decided Wednesday at a private meeting at which the leaders are to ask that he be excluded from their House of Commons organization.

Right from the Start

Pearson Says Canada Tied To U.S. in Any Major War

TORONTO (CP)—External Affairs Minister Pearson said Monday if the United States becomes involved in a major war, Canada will be involved with her from the start.

He told the Canadian Club:

"Twice in this century Canada has been involved in a major war, a life and death struggle for periods of two years or more before our American neighbors came in.

"Today, I think that the neutrality of either of us, if the other were engaged in a major war in which its very existence were at stake, would be unthinkable.

"That is a tremendous change and one which must affect all our policies and relations with the United States.

"Our position in this regard is something that we should never forget when we say, and correctly, that certain U.S. commitments, those, for instance, covering help to Chiang Kai-shek in Formosa and certain Chinese coastal islands, have not been accepted by us.

"But that is not the same thing as saying that they may not involve us. And it is certainly not the same as saying that they do not concern us."

Discussing Canada-U.S. defense arrangements for North America, Mr. Pearson hinted that more U.S. forces may be stationed in Canada. He said:

"... The resources needed for such things as early warning lines and defense installations to give the greatest practicable safety to our two peoples, and to maintain the deterrent effect of certain and massive retaliation, may involve substantial economic effort and sacrifice, stationing of increased forces in Canada, especially air forces."

Smoke Downs Woman

Mrs Alice Wilson was in good condition in Royal Jubilee Hospital last night after being nearly suffocated by smoke in a fire at 825 Cormorant Street.

She was taken to hospital by police ambulance after firemen, police, and members of the substantial economic effort and naval patrol worked over her for 15 minutes on the street outside the home, using a resuscitator.

Churchill Still Hopes For High-Level Talks

LONDON (Reuters)—Prime Minister Churchill said Monday night he still clings to the hope of high-level talks with Russia even though the new regime there does not raise "any extravagant hopes" of improved East-West relations.

But he bluntly rejected a Labor party call for immediate talks among himself, President Eisenhower and Soviet Premier Nikolai Bulganin.

He told the House of Commons the Paris treaties for rearming West Germany must first be ratified.

A Labor motion censuring his government for delaying East-West talks was rejected by a vote of 298 to 269.

Labor leader Clement Attlee led off the debate with a proposal that scientists on both sides of the Iron Curtain cooperate on a statement about the dangers of radiation from hydrogen and atomic weapon tests.

He also said Churchill might have been wrong in saying the world had a three-to-four year lead on Russia in H-bomb development.

"It seems to us he would have better advised and would have served the interests of the prisoners and the Royal Family better if he had refused to speak at all," the editorial says.

Collision Sends Man To Hospital

A two-car collision at mid night sent one man to hospital in serious condition, but at a late hour no identification was possible.

A truck and passenger vehicle collided on Langley, near View and the truck half-plunged through a Humber Bros. window.

"One driver," said CPR telegraph messenger Robert Hunt, "was holding his head and his face was all over blood."

Paper Hits Townsend

LONDON (CP)—The Daily Mail, hitherto silent on rumors concerning Princess Margaret and Group Capt. Peter Townsend, criticizes the airman in a front-page editorial for his series of statements to reporters.

Premier Offers To Stake Indemnity on Sales Tax

Premier W. A. C. Bennett yesterday offered to bet his $3,600 indemnity against that of Liberal leader Arthur Laing that sales tax revenues would not be down as much as Mr. Laing had forecast.

The premier said Mr. Laing had repeatedly "spread a gospel of gloom" about the economic future of B.C., and had predicted sales tax revenue would be down $18,000,000 this year.

The Liberal leader corrected him and said he had said 18 per cent (about $6,000,000).

"I will bet the member's indemnity against mine that he is wrong again," the premier shot back.

He then apologized to Mr. Speaker and noted that it was not proper to make wagers in the legislature.

One Drug Syndicate Now Reported In Complete Control in Vancouver

VANCOUVER (CP)—A Vancouver newspaper says one of Vancouver's two big rival drug syndicates has been broken up as a result of evidence produced at the preliminary hearing of William Semenik.

Quoting "top police drug squad officers" the newspaper says the other syndicate now is in complete control of the $10,000,000 a year underworld drug market, struggling to put down a mild panic among both peddlers and addicts.

Narcotics detail detectives were not available for comment.

The newspaper says the statements were based on reports from underworld informants who told of a heroin shortage because one syndicate can't meet the demand of the eight estimated 3,000 addicts.

The single syndicate, the story says, is disposing of only 600 to 1,000 capsules of heroin a day, compared with daily sale of 3,000 capsules when both groups were operating.

Drug squad officers, it says, credit the situation to the court from exposes at Semenik's hearing on a trafficking charge.

Many gangland figures dropped from sight after they were named by rookie policeman Joseph Haywood. Police said they had gone into hiding.

Const. Haywood has been put on duty inside the new police headquarters building and assigned a guard. He worked for Semenik for weeks as driver-bodyguard before turning his evidence in to fellow officers.

The newspaper listed five of the men named as top figures in the underworld during the Semenik hearing, and their whereabouts:

1. Jacob Leonhard, alias Jake Stone, is in hospital recovering from injuries suffered when his car was dynamited. He was named as boss of one of the drug syndicates.

2. Alfred Pais, named as heading a syndicate opposed to Leonhard, was reported in either California or Mexico.

Three Winnipeg men are in prison, convicted of beating Pais severely last year.

3. Danny (Red) Plaice, named as right-hand man to Pais, was last reported in Toronto.

4. George (Jiri) Stukl, named as a Semenik bodyguard, was seen in Vancouver during the week end.

5. Eddie Sherban, named as one of two who attempted to slay Semenik, is in Oakalla prison farm awaiting trial.

In the Legislature

Laing Censure Move Dropped

BY BRUCE LOWTHER

The legislature will not have an opportunity to vote on a censure motion against Liberal leader Arthur Laing.

The motion, passed by the public accounts committee last week, was dropped in a mess of confusion last night.

CCF members moved to prevent the motion, but Herbert Bruce (SC—Esquimalt), committee chairman, said later the group had simply decided not to report the motion to the house.

Mr. Laing charged one week ago that the provincial government bought a defunct irrigation company in North Kamloops "as a part of the election campaign" in 1953, but Public Works Minister P. A. Gagiardi of Kamloops explained that the federal government requested the move.

The two governments had been negotiating a program of rehabilitation for the irrigation system, and Mr. Gagiardi said the federal request was a "stumbling block" before final selection of the program in 1951.

When Mr. Laing refused to deny newspaper accounts of his charge, the committee voted to recover Mr. Laing's demanded an apology, which he also refused.

The group then voted to report this refusal to the House but dropped the idea last night at the request of Randolph Harding (CCF-Kootenay-East).

Mr. Harding said after the meeting that his motion was to throw the motion of censure out, but Mr. Bruce and other Social Credit members said the motion would stand in committee records as "not reported" to the House.

This stand was taken despite a decision by Speaker Thomas Irwin that a committee cannot censure a member. It can only recommend that the House vote censure, he ruled.

The committee decided only to report the public accounts were in good order, committee deliberations should begin sooner in a session and the government was to be praised for its accounting system. Liberal members said the praise of the government was "unnecessary."

Cemetery Control

Prices of cemetery plots may be set by the Public Utilities Commission under a bill introduced in the Legislature yesterday, which puts all British Columbia cemeteries under jurisdiction of the commission.

Complete regulation of all activities of cemetery companies is provided in the bill, which follows a recent plea by Bert Price (SC—Vancouver-Burrard), for action to prevent cemeteries from becoming monopolistic, profit-making enterprises.

The act states that a cemetery cannot be established or enlarged without approval of the commission and the minister of health, and that after with cabinet approval the commission may make regulations regarding:

Prices for sale and care of lots and plots; burial, disinterment, removal or disposal of bodies; erection, arrangement and removal of tombs, vaults, monumenta, gravestones, markers, copings, fences, hedges, shrubs, plants and trees in cemeteries.

Plans, survey, arrangement, dedication, care and upkeep of cemetery property; collection, amounts to be collected and investment of funds for care and maintenance of cemeteries.

Regulations may be made applicable to all cemeteries or in a particular locality or cemetery, and penalty for violation of regulations ranges from $10 to $500.

Disastrous bankruptcy at the Whatshan power plant of the B.C. Power Commission in 1953, which brought about resignation of three commission members of the time, cost the provincial government almost $2,000,000, Premier W. A. C. Bennett disclosed yesterday.

He said reconstruction of the plant cost $4,142,756; removal of earth, $651,329; profit-loss of service, $49,096; purchase of power, $18,530, and alternate facilities, $800,637.

Kamloops diesel plant, which was constructed as a subsidiary to Whatshan before the slides, cost another $756,403.

Officially Cleared

Work on the $212,000,311 budget of the provincial government for the 1955-56 fiscal year was completed yesterday when the legislature gave quick approval to the last two major items.

There was little discussion as $29,881,912 was set aside for operation of B.C. Hospital Insurance Service and $8,458,680 was allocated for capital expenditure out of income, mainly public works.

After Anthony Gargrave (CCF-Mackenzie) asked what was being done in extend BCHIS coverage to treasured servicemen, Health Minister Eric Martin said he would continue negotiations with the federal government.

"Medical bills work a severe hardship on these young soldiers and sailors and their families," Mr. Gargrave said.

The provincial government yesterday heard itself officially cleared by a royal commission of any charge of impropriety in the issuance of forest management licenses.

The report of the sole commissioner, Judge Arthur E. Lord, was read to the house at 2 pm. yesterday by Attorney-General Robert Bonner.

Judge Lord also stated in his findings that an statement by Dr. C. D. Orchard, deputy minister of forests, "could be interpreted as meaning that the big man has been favored by a new 'money changers hands.'"

The report winds up the unprecedented series of incidents which resulted last Thursday in the resignation of the Liberal member for Lillooet, Gordon Gibson, from his seat in the legislature.

* * *

Premier W. A. C. Bennett yesterday told the house that his government will eventually set up an Alberta style system of low interest loans for municipalities when it is in a financial position to do so.

The premier made the statement during discussion of estimates under the finance minister's department.

He said Alberta had had 19 years to build up surpluses and that while B.C. was now in a like position financially than it was three years ago it could not yet afford the loan funds.

He said also that he would discuss Ottawa's proposal this coming dominion-provincial federal conference that the federal government consider setting up a loan fund for municipalities such a fund before the war, he said.

Shares $26,300,000

ROCHESTER, N.Y. (AP)—The Eastman Kodak Co. will distribute approximately $26,300,000 in wage dividends to 31,400 company employes in the United States. The dividend is the largest in the 13-year history of the company's wage-sharing plan, the committee voted to recover him and demanded an apology, which he also refused.

The group then voted to report this refusal to the House but dropped the idea last night at the request of Randolph Harding (CCF-Kootenay-East).

Mr. Harding said after the meeting that his motion was to throw the motion of censure out, but Mr. Bruce and other Social Credit members said the motion would stand in committee records as "not reported" to the House.

This stand was taken despite a decision by Speaker Thomas Irwin that a committee cannot censure a member. It can only recommend that the House vote censure, he ruled.

The committee decided only to report the public accounts were in good order, committee deliberations should begin sooner in a session and the government was to be praised for its accounting system. Liberal members said the praise of the government was "unnecessary."

Weather Forecast

March 15, 1955

Sunny with a few cloudy periods. Light winds. Precipitation Monday, nil. Sunshine Monday, three hours, 18 minutes.

RECORDED TEMPERATURES

High ..... 45 Low 34

FORECAST TEMPERATURES

High ..... 45 Low 35

Sunrise ... 6.29 Sunset ... 6.18

East Coast of Vancouver Island—Sunny with a few cloudy periods. Light winds. High at Nanaimo, 47.

West Coast of Vancouver Island — Clear and cool. Light winds. High at Estevan Point, 45.

TIDES AT VICTORIA
(Pacific Standard Time)

Time	Ht.	Time	Ht.	Time	Ht.	Time	Ht.
H M	Ft.	H M	Ft.	H M	Ft.	H M	Ft.
1 18	4.8	11 57	1.7	14 42	3.2	21 51	4.1
2 18	4.5	12 48	1.9	15 42	3.4	22 51	4.3
3 18	4.2	13 48	2.1	16 42	3.6	23 51	4.4
4 18	3.9	14 48	2.3	17 42	3.8		
5 18	3.6	15 48	2.5	18 42	4.0		
6 18	3.3	16 48	2.7	19 42	4.2		
7 18	3.0	17 48	2.9	20 42	4.3		
8 18	2.7	18 48	3.1	21 42	4.4		
9 18	2.4	19 48	3.3	22 42	4.5		
10 18	2.2	20 48	3.5	23 42	4.5		

TIDES AT POINT ATKINSON
(Pacific Standard Time)

Time	Ht.	Time	Ht.	Time	Ht.	Time	Ht.
H M	Ft.	H M	Ft.	H M	Ft.	H M	Ft.
1 13	4.5	11 54	1.5	14 39	3.0	21 48	4.0
2 13	4.2	12 45	1.7	15 39	3.2	22 48	4.2
3 13	3.9	13 45	1.9	16 39	3.4	23 48	4.3
4 13	3.6	14 45	2.1	17 39	3.6		
5 13	3.3	15 45	2.3	18 39	3.8		
6 13	3.0	16 45	2.5	19 39	4.0		
7 13	2.7	17 45	2.7	20 39	4.2		
8 13	2.4	18 45	2.9	21 39	4.3		
9 13	2.2	19 45	3.1	22 39	4.4		
10 13	2.0	20 45	3.3	23 39	4.4		

TIDES AT PORT ALBERNI
(Pacific Standard Time)

Time	Ht.	Time	Ht.	Time	Ht.	Time	Ht.
H M	Ft.	H M	Ft.	H M	Ft.	H M	Ft.
1 23	4.8	11 08	1.7	14 53	3.2	21 58	4.1
2 23	4.5	12 03	1.9	15 53	3.4	22 58	4.3
3 23	4.2	13 03	2.1	16 53	3.6	23 58	4.4
4 23	3.9	14 03	2.3	17 53	3.8		
5 23	3.6	15 03	2.5	18 53	4.0		
6 23	3.3	16 03	2.7	19 53	4.2		
7 23	3.0	17 03	2.9	20 53	4.3		
8 23	2.7	18 03	3.1	21 53	4.4		
9 23	2.4	19 03	3.3	22 53	4.5		
10 23	2.2	20 03	3.5	23 53	4.5		

TIDES AT TOFINO
(Pacific Standard Time)

Time	Ht.	Time	Ht.	Time	Ht.	Time	Ht.
H M	Ft.	H M	Ft.	H M	Ft.	H M	Ft.
1 08	4.8	11 43	1.7	14 28	3.2	21 37	4.1
2 08	4.5	12 34	1.9	15 28	3.4	22 37	4.3
3 08	4.2	13 34	2.1	16 28	3.6	23 37	4.4
4 08	3.9	14 34	2.3	17 28	3.8		
5 08	3.6	15 34	2.5	18 28	4.0		
6 08	3.3	16 34	2.7	19 28	4.2		
7 08	3.0	17 34	2.9	20 28	4.3		
8 08	2.7	18 34	3.1	21 28	4.4		
9 08	2.4	19 34	3.3	22 28	4.5		
10 08	2.2	20 34	3.5	23 28	4.5		

Arabian Knights Ride Again

Two Canadian sailors from HMCS Iroquois gave a "ship of the desert" a whirl at Karachi, Pakistan. Leading Seaman Bruce McKone of Stratford, Ont. (left), and Bruce Davis of Hamilton visited Karachi when the Iroquois stopped there on route home from service in the Far East. — (CP from National Defence.)

Garden Notes

Tricks To Speed Seed Germination

BY M. Y. CHESNUT FRHS

Let's see now. Last Saturday we got as far as the preparation of a seed bed, today I think it is about time we had a little chat about the peculiarities of the seeds themselves.

You will remember I told you that a seed which germinates strongly and quickly will always make a better plant than a slow starter, all other things being equal.

A little inside knowledge of the special needs of certain seeds is well worth having, as it helps to insure the speedy germination which gets the baby plant away to a good start in life. After that, given ordinary care, robust growth is assured.

Some seeds are very hard. If you soak them overnight in clear water or, better still, a weak fertilizer solution, they will germinate in half the time. Also, with the seed coat softened, the little seedling can thrusts itself without a struggle, and its growth is stronger.

Included in this category are the seeds of marigolds, corn flowers, nasturtiums, morning glories, Jacobeana, sunflowers, sweet peas, ornamental gourds, cleome, lupins and all the dark-colored seeds of sweet peas.

The last three subjects in this list benefit still more if a tiny hole is filed or chipped in the seed-coat before soaking. The light-colored sweet pea seeds, lawn, grass or wildflowers tend to rot rather easily, and are better planted dry.

Don't allow the seeds to soak longer than 24 hours, otherwise you may drown the germ. It is wise, too, to use lukewarm water in a shallow dish for the seed-soaking operation, and to keep the dish in a warm place.

If you want to try the soluble fertilizer solution, and I am quite sure I can see a difference in the plants so treated, use teaspoonful of the high test stuff in the quart.

It is essential to get the seeds into the ground as soon as the soaking period is completed.

The poppy family have oily seeds and soaking is no help in large case. The trick with these subjects is to store the seed in a warm place for a week before sowing, a shelf over the stove or a rafter over the furnace will do. This storage is primarily to get moisture in the seed, and the young seedlings get off to a good start in the seed more quickly. Generally speaking, the poppies should drop their seeds in mid-summer and early fall but, due to timing decline in their seeds to keep them from germinating too soon, during the long, mild fall days, and to hold them back until spring. They are so constituted that they need to be chilled or frozen before the time-lock releases and allows them to wake up.

Such seeds as iris, primroses, trillium, dictamus, and some of the lilies will all germinate much more strongly if stored in a bottle or container in the refrigerator compartment of your refrigerator for ten days before sowing. I have a bunch, too, that the mid-summer sowings of letters are improved by this refrigerator treatment of the seed.

As you see, some like it hot and some like it cold, but there is another class of seeds which perform best with both, some even alternately cold and warm, usually for a week or 10 days before sowing.

These are all the flat, meaty seeds such as squash, marrow, pumpkin, melon and cucumber and this hot-and-cold business seems to start up the replication of the seed, the same way as a doctor will sometimes dunk a newborn baby in hot and cold water to start it breathing.

A favorite trick of the professional Old Country gardeners, treasuring a few specially selected seeds of a prize melon or marrow, was to carry the seeds in his waistcoat pocket for a week or 10 days. The heat of his body during the day, and the cooling off over night, gives the seed the necessary conditioning for quick and robust germination.

Incidentally, these flat, pointed seeds should always be sown on edge, with the point down.

Envoys Ousted

STOCKHOLM (UP)—Sweden on Monday ordered three members of the Czechoslovakian legation out of the country. The expulsions coincided with the smashing of a major Communist spy ring.

The government also told the Romanian embassy that one of its staff members, presently out of the country, would not be allowed back.

Authorities raided Czechoslovak Minister Jaroslav Vlcek and Romanian Minister Francisc Otrec of the foreign department and delivered the ultimatum.

The autogyro was invented by the Spaniard, De La Cierva, in 1920.

Townsend In Dark On Plans

BRUSSELS (CP) — Group Capt. Peter Townsend said Monday that if Princess Margaret has decided to marry him she has not told him about it.

Townsend's statement was the first, either by him or from the Royal Family, concerning the princess would break with royal tradition and the rules of her church to marry the divorced air force hero.

NEWS TO HIM

He said flatly that any decision of the princess to marry him was news to him.

"The princess has made no such decision known to me, nor have I any reason to believe she has made such a decision," Townsend said.

He told reporters to whom he made that statement that henceforth the door was closed to any further interviews on the subject.

A special executive meeting of the Victoria Municipal Chapter IODE will be held on Tuesday, March 15, at 7.30 p.m. All chapters are requested to attend.

ACHES AND PAINS OF COLDS

HERE'S QUICK COMFORT and the RELIEF is LASTING

TO RELIEVE the discomforts and the aches, pains of your cold, you want the fastest, most effective relief you can get — an take Instantine! Instantine is a carefully compounded formula that is so potent, so thoroughly that your pain is gone, your cold discomforts are eased. Instantine tablets give you the relief you need to make you feel better fast. Get Instantine today!

QUICK RELIEF FOR
• POUNDING HEADACHE • SINUS HEADACHE
• COLDS-GRIPPE • LUMBAGO • RHEUMATIC
• SCIATIC • ARTHRITIC PAIN

Instantine FOR ALMOST INSTANT RELIEF

TRADE MARK REG.

DE LUXE SPECIAL!

Famous-Name Oil Range, as Illustrated, with Cyclon Burner

COMPLETELY INSTALLED $349.50

This price includes everything shown and below: pedestal and insulation, oil and tank in basement, and pipes and chimney. Installing no extra. Easy terms.

• WE SELL • WE INSTALL • WE SERVICE

C. J. McDOWELL
PLUMBING AND HEATING LTD.
1600 DOUGLAS STREET PHONE 3-4158

ONE HOUR VALET
1770 DOUGLAS with chemicals

SUITS $1 Dry Cleaned or 1 Hour SHIRTS 15c

BRASSO
FOR BRASS-COPPER-CHROME
FOR A LASTING SHINE

CANVAS AWNINGS
any Style
any Color
any Pattern
to fit all needs

Looking for a way to keep rooms cool and comfortable ... to add charm to your home ... to give protection to your furnishings ... to increase your outdoor living area? We recommend Canvas Awnings, custom tailored by our skilled craftsmen to suit your particular needs. The original cost of canvas is about one-fifth that of other types.

VICTORIA TENT & AWNING
Established 1947
831 Balmoral Road
Phone 3-5215

THE RITZ IN VANCOUVER
RITZ HOTEL

CASH FOR Remodelling Your Home?
There is a Definite Demand for USED
Plumbing Fixtures, Sash, Doors, Linoleums, etc.
Open 8.30 to 5.30
Monday - Friday
Saturday, 8.30 to 12
MAYNARD & SONS
Auctioneers
733 Johnson St. 4-3921

direct to downtown SEATTLE
LEAVES VICTORIA 7.30 A.M. DAILY
Canadian Pacific

BARBED WIRE
80-Rod Spools
14-Gauge, $7.50 Roll
12½-Gauge, $10.50 Roll

CLOTHESLINE WIRE
6 and 7-Strand Galvanized
Priced to Sell

FOR YOUR SHORTAGE — SEE OUR SURPLUS
Capital Iron & Metals Ltd.
— Free Customer Parking —
1832 Store St. Phones: 4-2434 - 4-8141

Announcing!
The greatest improvement in Asbestos Siding in a decade
Johns-Manville SILICONE-SEALED CEDARGRAIN SIDING
Repels Water Resists Dirt
CEDARGRAIN ASBESTOS SIDING has long enjoyed the endorsement of leading builders and discerning home-owners. Made of asbestos and cement, it is fireproof, rotproof, permanent as stone. It is available in a choice of colors.
Now, an amazing Johns-Manville development makes Cedargrain Asbestos Siding even better than ever! Silicone Seal is invisible. It is not a surface lacquer to wear off, peel or scuff. Although a highly competent water repellent it still allows the wall to "breathe." And is will last for years.
For free, full color booklet on Silicone-Sealed Cedargrain Siding, see your J-M dealer, or write Canadian Johns-Manville, Dept. N-38, 565 Lakeshore Road East, Port Credit, Ontario.
Dirt won't darken white wall
Virtually self-cleaning... resists staining
J-M Silicone Seal is invisible... won't change color of siding
Not a surface lacquer... won't peel or scuff
Not a vapor barrier... wall is allowed to breathe
Pre-painted for surfacing J-M Cedargrain Siding with any paint you like, new homes and over old cedarsiding in remodelling
Johns-Manville
MORE THAN 400 LINES OF PRODUCTS FOR HOME, FARM AND INDUSTRY
PACKINGS & GASKETS
INDUSTRIAL INSULATIONS
BRAKE LININGS
REFRACTORIES
TRANSIT PIPE
ASBESTOS SIDING
ASBESTOS ROOFING
SPINTEX HOME INSULATION
ASPHALT SHINGLES
ACOUSTICAL MATERIALS
ASBESTOS WALLBOARDS
FOR J-M BUILDING MATERIALS SEE YOUR NEAREST JOHNS-MANVILLE DEALER

PARKER JOHNSTON LIMITED
1314 Broad St. 3-6181

CAPITAL CITY ROOFING
1557 Pandora Ave. 3-5011

It Pays To Buy Nationally Advertised Products

NEWS REVIEW

By Ron Ellis

From CP, AP, Reuters, BUP

Defense production minister C. D. Howe said yesterday both the Canadian and United States governments believe it will be necessary to return to a priority system for defense materials. He referred particularly to possible shortages of steel and machine tools and added that there is a threatened shortage of scrap iron in Canada.

* * *

Ready To Strike

The U.S. military high command has issued an iron-clad order that long-range strategic bombers shall take off and strike back in the event of any enemy attack on the United States. There are, it may be said on the highest authority, "very detailed and precise plans" for instant hooking of orders for launching retaliatory bombing action, even though the president may be incapacitated or cut off by sudden attack.

* * *

Below Strength

A Vancouver report says Canada's naval reserve force is 66 per cent below authorized strength. Commodore Kenneth Adams, director of naval divisions, said the navy requires special training for its highly technical operations, and if Canada is to meet her obligations to NATO in event of an emergency, the strength would be built up as soon as possible.

* * *

Peak Examined

An Indian air force plane has just completed a flight over Mount Kanchenjunga, the world's highest unconquered peak, to get photographs for a climbing expedition. Indian mountaineers who have examined the 200 pictures taken said the 28,146-foot Himalayan peak seemed "unquestionably much more difficult than Everest."

* * *

Queen Mother Ill

The Queen Mother Elizabeth has influenza and has canceled her public engagements for this week. She is at the Royal Lodge, Windsor, where she spent the week end with Princess Margaret.

* * *

Witnesses Excused

The supreme court in Washington ruled yesterday that Jehovah's Witnesses may be excused from military service as conscientious objectors even though they would fight a religious war "on orders of Jehovah." The court also ruled that a veteran returning to his old job is entitled to the exact spot on the seniority ladder that he would have occupied if he had not donned uniform.

* * *

Nixon Warning

Speaking at Los Angeles, Vice President Richard M. Nixon warned Republicans yesterday the party is not now strong enough to elect a president without Dwight D. Eisenhower. Nixon also warned against internal quarrels that have split the party. "We cannot afford them," he said.

* * *

Courtesy Visit

The light cruiser Quebec put in at Alexandria yesterday to begin the first official courtesy visit to Egypt by a Canadian warship. After the ship was greeted by a 21-gun salute, the Quebec's men poured ashore for a big welcoming program, including visits to the Sphinx and the pyramids near Cairo.

* * *

Strike Starts

About 30,000 Southern Bell Telephone Company employees in nine southeastern states went on strike yesterday after negotiators failed to reach agreement on a new contract. Dial service was not expected to be materially affected but company officials said long-distance calls and local calls made through manual exchanges "might be delayed" during peak hours.

Moscow Plans Building Boom

LONDON (AP) — Moscow radio said Sunday a building boom will hit the Russian capital this year. Muscovites will have 140 more stores, 40 restaurants and cafes and 33,000 new apartments as well as new children's institutions and schools, the broadcast said.

Itch...Itch ---- I Was Nearly Crazy

Life is from one of anything, reading Rapid R. D. D. Prescription instantly relieves your itch. It conquers by eczema, rashes, hives, pimples, athlete's foot, insect bites, scratching, anything. Wh. that bottle about Rapid R. D. D. Prescription. Ask your druggist for R. D. D. PRESCRIPTION

Big Gains Made

Fine Horses Bred in B.C.

British Columbia is today one of the world's outstanding breed pastures for thoroughbred horseflesh, K. M. Darbyshire, president of the Hoisemen's Benevolent and Protective Association said here yesterday.

FINE CROP

An outstanding crop of two-year-olds now being trained for the 1955 turf season is the product of a tremendous jump in thoroughbred breeding in the province over the past 10 years he said.

Public interest in racing is high, he noted. Despite the soggy 1954 season racing attendance dropped only slightly while other outdoor sports were hard hit for lack of fans.

The provincial treasury was $1,000,000 richer after the government took its share in amusement and parimutuel taxes, he reported.

Mr. Darbyshire foresees a banner year for racing in 1955, showing exciting records.

POPULAR IN U.S.

Mr. Darbyshire said horse racing attracted more people than any other one sport in the U.S.

He thought the southern island would be able to support two tracks, one at Sidney with a spring meet, and the other at Beaver Lake.

William Lochead, president of the Island Turf Club, which proposes a Beaver Lake track, didn't agree with Mr. Darbyshire.

He expressed fear that interests building a track at Sidney planned a "both meet" using interior horses. He claimed that with the amount of money in purses and because of the distance from Victoria, it would be impossible to stage anything but a hush meet.

It wasn't fair to the Beaver Lake project to go ahead and put on a hush meet at Sidney and expect a first-class meet at Beaver Lake, he said.

Both men were speaking at a meeting of the racing affairs committee yesterday. Mr. Darbyshire showed movies of big time racing.

Red Fleet Scattered In Attack

TAIPEI, Formosa (AP)—Nationalist planes Monday scattered a Red flotilla in Amoy bay, sinking 10 small warships, the defense ministry asserted.

Listed as sunk from a fleet of more than 50 warships were three 150-ton gunboats and seven armed motorized junks.

Whether this was an invasion fleet was not disclosed. If so, it probably was aimed at the Tachen islets 25 miles south of Amoy rather than the heavily garrisoned Nationalist island of Quemoy.

Quemoy, across the strait from Formosa, commands the bay's waters leading to Amoy, now a dead port. The Tan Islets, south of Quemoy are part of the stopper that corks up the port.

The offshore island front sprang to life after a two-day lull when patrol planes spotted the concentration.

Stokowski Interview 'Blows Up'

MIAMI BEACH Fla (AP) A radio interview with Leopold Stokowski got no further than the introduction when the noted conductor objected Sunday night to some information read on the air.

John Prosser, vice president of radio station WKAT, was to conduct the interview. Reading from a script prepared by the University of Miami and a studio writer, Prosser began:

"Leopold Stokowski was born in 1882 . . ."

"No, no, no," the conductor interposed. "It was born in 1867."

"He was born of a Polish father and an Irish mother," continued Prosser.

"That is not true," Stokowski shouted, seizing a page of the text. "This is terrible. Where did you get that stuff?"

Prosser calmly terminated the interview and substituted a program of recorded music.

Mauritius in the Indian ocean was discovered by the Portuguese in 1511 but settled by the Dutch in 1598.

False Teeth Often Have a Certain Odor!

Sock your plates in Poligrip daily to avoid "Denture Breath"

Poligrip is the specially designed powder that keeps false teeth—and breath—clean and fresh always. Here's how it works:

1. **Sprinkle a little Poligrip on dampened** Your dental plates are much softer than natural teeth. Brushing wears down. Stains ridges as they get loose.

2. **Never use soap or toothpaste!** They can leave film which collects bacteria and food particles, a cause of offensive "Denture Breath."

3. **Use a soaking-type cleanser made for false teeth only . . . Poligrip!** Poligrip is the denture cleanser recommended by more dentists than any other.

4. **Soaking in Poligrip** kills germs, plaque that can slip and break. Poligrip gets where a brush can't reach. Best of all, Poligrip always leaves false teeth odor free. Get the world's largest selling denture cleanser, Poligrip, at your drug counter.

"Poor Abdull Ru wasn't riding a 'Sanforized' carpet!"

Avoid shrinkage problems. Your washable cottons won't let you down, if you look for the "SANFORIZED" trade-mark on the label — before you buy.

Adjudicator Praises Church Players As First Plays of Festival Presented

BY BERT BINNY

The first two of four one-act plays to be presented by the Victoria Presbytery Young People's Union were staged at St. Aidan's Hall last night. These and the two others to be presented tonight are in competition for the honor of representing Victoria at the festival of the B.C. conference of the YPU in Vancouver, March 28.

The play required extremely careful projection to convey it successfully.

Of this presentation Mrs. Chadwick said that the lighting and the set were good while the costuming displayed a good sense of color. The pace was good and it was maintained. The movement, however, early became tense. She congratulated Jean Manly for her "Stepan" in the role of a lost, forlorn child.

The second play was "The Stranger Who Played Judas," promoted by the Chinese and St. Andrew's United Church YPU.

The adjudicator commended the medium. If this is done to Kenneth Lee for his portrayal of "Peter." Here said Mrs. Chadwick, was a good example of the use of movement: the Christianity do not require to whole stage was utilized be labored. The application of Evelyn Hawkins as "Anna" on Christian principles and ethics voiced a comforting sense of under various circumstances strength and understanding form the burden of the religious The adjudicator felt the play; otherwise, a sermon is "Stranger" was well handled by more appropriate.

Alan Johnson and that this The Young People's Union character was particularly well however, avoided the pitfalls of placed.

pedantry and declamation and Over all Mrs Chadwick found presented two very acceptable that acting individually was theatrical offerings good but that it usually required

The first play was Fairfield projection. The two plays, she United's "Babushka," a story said, in Czarist Russia. The plot here is extremely light and

FUNERAL NOTICE

An Fraternal Communication of Andrew's Lodge A.F. & A.M. will be held in the Masonic Temple, 850 Fraser St., on Wednesday, March 16 at 1:30 p.m. for the purpose of paying the last respects of our Brother Alfred Ashby. Brethren of Sister Lodges and visiting Masons are cordially invited.

By Order of the Worshipful Master

J. T. CLARK, P.M., Secretary

JAMES ATKINS
Director

JUSTIN V. HARBORD
Mgr. Director

OLIVER W. PAULINE
Director

INSURANCE IS OUR BUSINESS
—NOT A SIDE LINE

HARBORD INSURANCE LTD.

INSURANCE BROKERS EXCLUSIVELY

600 YATES, Victoria 2-4207 8

all good cooks prefer . . .

ROYAL CITY
APRICOTS

3 ROOMS for $399.00
Standard Furniture

$25.00 DOWN • $25.00 DOWN

NEW 21" CROSLEY SUPER 'V'

ONLY $244.95

Regular Price $289.50

- Aluminized Cinema Wide Screen
- Concert Quality Sound
- Removable glass lens for easy cleaning
- Gleaming walnut, mahogany and blond finished cabinets

★ FULL YEAR WARRANTY ON PICTURE TUBE

FOR IMMEDIATE INSTALLATION PHONE 3-2612

CROSLEY Super

W. L. SCHROEDER

HEATING AND APPLIANCES 1328 GOVERNMENT ST. at Johnson

DRIVE IT FOR POWER

You get more power per pound . . . more *action-power* . . . with Studebaker! Flashing V-8 . . . or thrifty Six . . . Studebaker power puts the fun back in driving. New, blazing getaway. New, whisper-smooth travel. New reserve power for any need. Drive the *smart* car . . . drive a Studebaker!

COMPARE IT FOR PRICE

Look at the luxury! All of Studebaker's surging V-8 power, and big-car size and style are yours to command! Then look at the price tag! It's true. You can get a big, smart Studebaker right down in the low price field! Yes, the price tag tells you . . . your *smart* car is Studebaker!

ADVANCED V-8 DESIGN FOR TOP PERFORMANCE

Studebaker's advanced engine design cuts down friction, turns more power into motion, lengthens engine life.

GAS ECONOMY, THAT SAVES AND SAVES

Studebaker consistently wins top honors in the annual Mobilgas Economy Run—and Studebaker owners reap the benefits of this standout economy every mile they drive. Studebaker's time-tested overdrive quickly justifies its moderate extra cost by snatching gas dollars even more!

see why the smart car to buy is

STUDEBAKER

Studebaker . . . *so much better made*
. . . *worth more when you trade!*

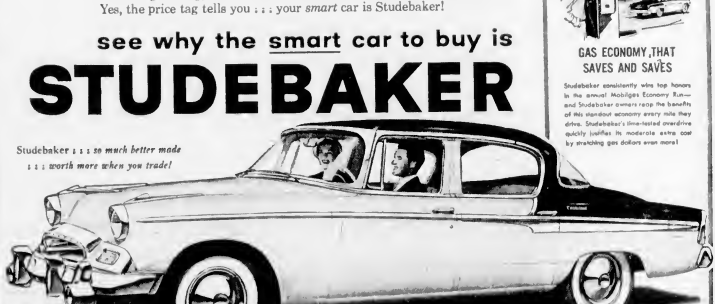

Studebaker-Packard of Canada, Limited . . . Canada's 4th largest full line producer of cars and trucks

JAMESON MOTORS LTD.
740 BROUGHTON ST., VICTORIA PHONE 4-8333

EVANS MOTORS LTD.
116 GOVERNMENT STREET, DUNCAN

BUYERS OF USED CARS
See our big selection of
Certified USED CARS

1858 **The Daily Colonist.** 1955

AN INDEPENDENT NEWSPAPER, THE ORGAN OF NO CLIQUE OR PARTY

Published at 2631 Douglas Street, Victoria, B.C.

SETH HALTON, Publisher — SANDHAM GRAVES, Editor-in-Chief

Subscription Rates: Carrier delivery in city (Greater Victoria) $1.50; carrier delivery in suburbs $1.25. Mail Rates: Canada, Great Britain and possessions, Yukon Territory and Alaska $1.25, three months $2.50, six months $3.00, year $10.00; United States $1.25 per month, other countries $2.00 per month. Authorized as second class mail Post Office Department, Ottawa.

TUESDAY, MARCH 15, 1955

A Stitch in Time

THE intention of the City to ask the Province for a lease of a suitable site for a helicopter park on the industrial reserve looks like the proverbial stitch in time. There is no question that some such provision will be needed soon; nor, if Gordon Head must be laid aside, for more suitable location than the former Songhees lands been mentioned. The 20 acres or so involved seems small enough, but a start has to be made somewhere and no doubt the City has taken the advice of aviation interests in setting this requirement.

One cannot imagine the provincial government refusing such a leasehold if the ground is available, and it would seem to be so. An established helicopter base within a few minutes' walk of the downtown area would be a very useful adjunct to the flying services of the town, and there is no question that it would be used from its inception.

Presumably the commercial users of the helicopter park would be prepared to pay their own costs in the development, in return for subleases or some other workable arrangement. Nor is there any reason to believe that the undertaking need be a costly one insofar as the City is concerned. Particularly if the site is confined to helicopter use would that remain true, and that is the purpose of the present application.

Provision of a helicopter park is certainly needed, in line with every known current development. It is a case where Victoria, acting now, can be assured of having close-in and convenient facilities when they are called for. From everything that has transpired in this connection it would seem that such a day may not be long in coming. To lease the site, project the development and be ready against that time is to be on the safe side.

"The next course will be two of those UNESCO bodies they sent here to find out what which doctors' patients die of."

—London Daily Express

Of Honest Concern

THERE may in one sense be some impropriety in the current rumours of an impending marriage between Princess Margaret and Group Captain Townsend but not in another. The princess is a public person to a degree associated only with Royalty and her marriage is not only of concern but of importance to the state and all the citizens therein. Royalty is sustained by public good will and it has been well demonstrated that the closer its relationship with the people the stronger the monarchical system. There can be no doubt also that public interest in Princess Margaret's future is founded on a genuine desire for her personal happiness, no matter what complications must be resulted. It is this honest public interest also which has brought about the day when Royal weddings no longer ignore the feelings of the participants involved.

In so far as the discussions on the subject by London newspapers are concerned the conclusion is inescapable that more than irrelevant gossip is implied. It seems likely that if there is no evidence that Princess Margaret desires to marry Group Captain Townsend the current speculation would speedily be brought to an end. An official notice from Buckingham Palace or Downing Street to that effect would readily still all discussion. It would be surprising also that palace authorities would allow rumors to reach a head might be assumed to be an embarrassing stage if they had no basis in fact. Nor has Group Captain Townsend in any of his interviews said the one pertinent thing that would dismiss the matter for all time were there no substance to the speculation.

Public interest in this reported Royal romance is rooted mainly in affection for the Princess and an overwhelming desire that no undue obstacles should be permitted to prevent the fulfilment of her wishes. Wherever it might be that she gives her heart is hers alone to decide, equally as with any other young woman of the realm. Knowing the close intimacy of the household to which the Princess belongs it can be taken for granted that there would be no break in the ties that bind them. Modern thought has also outmoded concern that would visit displeasure on the Princess where none need be directed.

Linking the Pender Islands

CONSTRUCTION by the provincial government of a bridge joining South Pender Island to its northern neighbor benefits not only the permanent residents of the two islands but summer tourist traffic as well. The chief advantage, of course, is that the people of South Pender now have a direct link with Port Washington, which is a regular stopping point in the Gulf Islands ferry service. Hitherto the saltwater channel between the two islands created an impassable barrier to travel by road, though narrow enough for one to toss a stone across it.

The cost of bridging the gap, $26,000, is small in relation to convenience it provides. As there is a 25-foot clearance above water level, the bridge offers no very little with navigation through the canal. Besides commercial vessels, pleasure craft on cruises favor the channel as a short cut between Port Browning and Bedwell Harbor, and it handles a lot of traffic in summer. Most of this traffic will be able to continue using the short cut at all stages of the tide, and only tall-masted sailing yachts will find the passage blocked.

The channel was made navigable by artificial deepening many years ago. The cost of the bridge will be derived by building an inexpensive road bridge across it are so obvious that it is a wonder the residents have had to wait so long for the job to be done. However, their wish has been fulfilled at last and the official opening ceremony to take place soon will be an important day for them.

Turning the Weather Cock

ALTHOUGH it has a serious purpose, which most individuals will understand, there is a delightful absurdity about an official power commission contract with known and responsible parties to "make it rain." Even though the record were produced a million times over to prove that such efforts have been apparently successful elsewhere in the past, there is probably no judge on his bench who would accept that as evidence in, say, a suit for damages for having "made it rain." Indeed, there is case history to the contrary.

The contractors in this instance say that they can increase whatever potential precipitation may be over a given area in natural clouds by a process which has come into considerable use on this continent in the last 10 years. No cloud, no rain. Some cloud, no ice particles—no rain. Some cloud, some silver iodide—and who can say if rain results it fell because it was going to anyway, or because it was nudged by the iodide crystals? Solomon might have had difficulty with that one. No Canadian court seems to have solved it yet. The underlying issue, however, is real and highly contested: should man interfere with the weather, and at who's command?

Strange, too, this undercurrent, an echo of the great controversy of not-society. Few if practice be precept then public bodies are unusually coy in following its implications. Consider Municipal councils, for example, off a proving ground for legislative curiosity, further in the more decorous demeanour. Certainly at least it seems not to be among their traditional customs to hanky, have-lye or insult as a prescribed course dictated by the political placing of seats. Strange it is indeed that in a legislature the merits of a proposal, any proposal, should depend on which side of the chamber it emanates from or that virtue and capacity should be the action of one side and sinner of the other, which side in turn claims priority of this monopoly.

Nor does the fashion of our legislators find acceptance elsewhere, as for example among the myriad clubs and associations where men gather to arrange affairs. Never here does it occur that disappointed aspirants for office should devote themselves almost exclusively to belittlement of the successful men, or that office bearers should be equally preoccupied with taunting the unsuccessful ones. In these lesser realms success follows only after years of effort.

In truth it is a marvelous thing that in a legislature there should be such agreement on creating a hotbed of disagreement. Even more Gilbertian, of course, and one of the minor mysteries of the universe, is the phenomenon that in this unique game of plot and counterplot, of extreme impoliteness and often downright bad manners, the countries which play it should prosper and flourish, and generally, from strength to strength.

Thinking Aloud

Gerald Waring

". . . of shoes—and ships—and sealing wax—cabbages and kings."

By TOM TAYLOR

ALL is fair in love and war and, let us speculate, in the well-played game of politics. A game we say? But surely. How else does one describe its animalities.

Consider for a moment Her Majesty's Loyal Opposition striving with might and main and with ten centuries of warrant behind it, to overthrow Her Majesty's government.

This Gilbertian fact alone, seemingly straining loyalty to its core, is as rich a piece of human variety as ever was devised. Were we not steeped in the incongruous it dare not abide among us. And of course, it has be applied, the unsparing attempts of all loyal Commonwealth oppositions to unseat all loyal Commonwealth governments is testamount to rejection of the voters' choice at the polls.

It is this deserving interpretation of public will that, presumably, makes piquant the satire of legislative debate. And what debate! Nowhere in the realm of human affairs do so many jettisoned rail so many potshots as in a legislature. At fare value a sign outside hangs over both sides of the house any such hope. A stranger from a far planet knowing nought but what his eyes and ears tell him, might reasonably conclude that mortal enemies are constantly at grips, or that he has strayed into a queer country.

Strange, too, this undercurrent, an echo of the great controversy of not-society. Few if practice be precept then public bodies are unusually coy in following its implications. Consider Municipal councils, for example, off a proving ground for legislative curiosity, further in the more decorous demeanour. Certainly at least it seems not to be among their traditional customs to hanky, have-lye or insult as a prescribed course dictated by the political placing of seats. Strange it is indeed that in a legislature the merits of a proposal, any proposal, should depend on which side of the chamber it emanates from or that virtue and capacity should be the action of one side and sinner of the other, which side in turn claims priority of this monopoly.

Nor does the fashion of our legislators find acceptance elsewhere, as for example among the myriad clubs and associations where men gather to arrange affairs. Never here does it occur that disappointed aspirants for office should devote themselves almost exclusively to belittlement of the successful men, or that office bearers should be equally preoccupied with taunting the unsuccessful ones. In these lesser realms success follows only after years of effort.

In truth it is a marvelous thing that in a legislature there should be such agreement on creating a hotbed of disagreement. Even more Gilbertian, of course, and one of the minor mysteries of the universe, is the phenomenon that in this unique game of plot and counterplot, of extreme impoliteness and often downright bad manners, the countries which play it should prosper and flourish, and generally, from strength to strength.

Reports from Ottawa

FRANK FOLLWELL'S bill in the Commons to compel senators to retire at 75 is being buffeted by strong and strange cross currents, and it's anyone's guess where they'll push it.

The 45 year-old Liberal from Belleville, Ont., sought this modest "reform" of the Senate last year, but the idea was pushed aside in the rush of business before prorogation.

He might have dropped it this year except that Finance Minister Harris urged him to put it forward again. Harris is a man of few words, and it's not clear whether this was a personal desire on his part, or a rather reluctant decision to make use of this private member's bill. The fact that Trade Minister Howe, 68, favors the 75 year-limit rather supports the suspicion that "the government would like to see the bill become law without having to take responsibility for it.

On the other hand, Senator Thomas Vien, a Liberal from Montreal who will be 71 this year, persuaded Follwell to delay introducing the bill in the Commons for three weeks. Vien wanted time to consult other senators on whether they should sponsor a retirement bill of their own. They want so far as to prepare a draft bill, but Vien now denies there is any move afoot in the Senate to take the wind out of Follwell's sails.

* * *

Follwell's bill would amend the BNA Act to compel senators to retire at 75, just like judges. Follwell's hope of getting the Senate to passit bill quickly, is a section which exempts members of the present Senate. Twenty-six of the 81 senators are over 75.

Vien's draft bill would amend the Senate and House of Commons Act, rather than the BNA Act. The senator was even willing to retire present members of the Upper House at 75, providing they got pensions of $10,000 a year, the same amount they receive as senators.

That meant Vien couldn't introduce the bill. Legislation calling for the spending of public money has to be introduced by the government in the Commons. This may explain why Vien has apparently dropped it, for the economy-minded cabinet likely would prefer Follwell's bill, which cuts the retired senators off without pensions.

"Political suicide" is how Follwell describes the idea of giving retired senators $10,000 a year. That's probably an exaggeration, but it certainly wouldn't be a popular move, either with the Commons or the country.

* * *

I asked Follwell why he didn't advocate retiring members of the Commons, four of whom are over 75. His reply is that if the people want to elect members of advanced age, there should be no bar to their doing so. But senators are appointed for life and few retire no matter how enfeebled with age they may be.

Yet age is no absolute criterion of feebleness of either body or mind. Some of the oldest senators—Farris, Robinson, Curran, Euler and Haig-Brown—are over 75.

The bill may well pass the Commons, but the senators can kill it, if they can amend it and send it back to the Commons for concurrence—amend it perhaps by lowering the retirement age to 70 and making it immediately applicable to members of both the Senate and the Commons. Prime Minister St. Laurent being 73, that would be the end of it.

The Packsack

OF GREGORY CLARK

WHILE we are so infatuated with the speed and efficiency and ease which characterize our world, it might pay us to look over our shoulders now and then.

On Friday, I got the idea I would like to paint a garden bench down cellar, in preparation for spring. A telephone call to department store which brings quantities of merchandise to my house as a matter of routine.

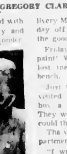

The paint did not come Saturday. It did not come Monday. On Tuesday, with weather, I telephoned the great store, famous for its wonders, its vast merchandise, its values, its energy accounts, its countless conveniences, accommodations, resources. My indignant outcries got me switched on the telephone to the adjustment department.

At what time Friday did you place the order?" inquired the gracious young lady.

I didn't recall.

"Well, if you placed it after 2 p.m." said she, "it would not be delivered Saturday. And as there is no delivery Monday, that being the drivers' day off, you naturally wouldn't get the goods until Tuesday."

Friday to Tuesday, for a can of paint? When it came Tuesday I had lost the urge to paint the garden bench.

Just to show it isn't one store I visited another large emporium to buy a common school atlas $1.95. They were fresh out of them. Well, could they deliver me one tomorrow?

The very idea shocked the book department clerk.

"I would put the order in now" she explained, "but it would not go through the order office until tomorrow morrow which means the publisher wouldn't get it until the next day. It usually takes another day for the publisher to fill the order, perhaps the day after to deliver . . .

"Wow" was all I said; for I could remember the days when this great store was in the throes of becoming great, when it was a scandal to be without the merchandise a customer wanted and, blushing, the whole organization would go madly into action to get the goods, even at the trouble and expense of sending a messenger.

Apparently the old law of competition is at work. The spoiler we are getting in one respect, the slower we are getting in others.

No Compulsion In the Corps

(Letter to the Editor)

SO many irresponsible statements about the Canadian Corps of Commissionaires have been published, that I feel that a short history of the corps as it affects Victoria will be of interest.

The Corps of Commissionaires was founded in England in 1859. In 1925, Companies of Commissionaires established along lines of the English organization in Montreal, Toronto and two years later in Vancouver, each operating under separate societies charters. The Victoria division was founded in 1937 by a group of public-spirited men interested in the older veteran who, because of his age, was unable to compete in the open labor market.

It was about this time that the Dominion government became concerned over the number of older veterans who were unemployed and might become a charge on the country. On the recommendation of the Department of Veterans' Affairs, Major-General W. B. M. King, CMG, DSO, undertook a survey of the situation throughout Canada.

* * *

As a result of this survey and on the recommendation of a royal commission, letters patent approved by the secretary of state were issued authorizing the Canadian Corps of Commissionaires to be organized on a nation-wide basis with a headquarters in Montreal, thus facilitating dealings with the Dominion government. All Commissionaire companies then operating amalgamated under the Dominion charter (six divisions, with the exception of Vancouver and Toronto, who continue to operate under their own charters. At present there are divisions of the corps in every major city. Erin Newfoundland to Victoria, employing over 4,000 older veterans.

When a new division is proposed, corps headquarters appoints a board of governors from prominent, influential citizens of the locality who are willing to serve the older veteran voluntarily. The board of governors chooses an honorary commandant from amongst them. Honorary commandant appoints a paid activities and the necessary office staff, and is responsible for the general management of the division. Each division stands or falls on its own merits and must be self-supporting. It receives no assistance from federal, civic or community Chest funds.

* * *

Shortly after amalgamation, the federal government contracted with the corps for guards for war assets plants. It was from this that it was proved that the older veteran could still give very excellent service, and as a result the corps was asked to take over all guard duties on Dominion government and defence projects in order to release the RCMP personnel involved for other duties, and later other security guards.

This caused some hard feeling in Victoria; consequently an order was issued that no civilian security guards would be discharged but would be moved in other jobs with the same rate of pay and the same position as commissionaires. This has gradually taken place over a period of six years.

Qualifications for entrance into the corps are exacting. A veteran must prove of good character, be medically fit to do the job required and be personally suitable.

Discipline is necessarily strict. No Rotten Corner, Order and Hide Intelligence are over 75.

The bill may well pass the Commons, but the senators can kill it, if they can amend it and send it back to the Commons for concurrence—amend it perhaps by lowering the retirement age to 70 and making it immediately applicable to members of both the Senate and the Commons. Prime Minister St. Laurent being 73, that would be the end of it.

When a veteran is enrolled into the corps he first reads the rules and regulations which are uniform throughout all divisions and approved by headquarters. Normally he signs them and is sworn in. He is fingerprinted and takes the oath of official secrecy and allegiance. He is tried out on relief work and his enrolment is only final when he has become fully conversant with conditions of work and the discipline of the corps. If he likes it he stays, if not, he is free to go. There is no hold or compulsion over any member.

Pay is set by the Dominion government upon the advice of the department of labor as to rate of local common labor. In the divisions this is audited by financial statements are sent to headquarters in Paris.

Occasionally a rotten will be found that is detrimental to the corps but this can be traced back to someone who has failed to meet the stiff qualifications of corps. This has been the strongest through failure to maintain the standards of service necessary in time operations.

The most introduced disease is disguised labor organizing. Since little relating Commissionaires wages, set by the Dominion government are comparable with security guards in similar positions elsewhere.

On Vancouver Island there are over 300 commissionaires working and there is a waiting list. These men are all happy and proud to be commissionaires.

W. E. MORRISON
Honorary Commandant,
Victoria and V.I. Division, Canadian Corps of Commissionaires Inc.

Interpreting the News

The Struggle for Germany

By STANLEY PRIDDLE
Reuters Staff Writer

PRIME Minister Churchill voiced the grave fears of Western governments last year when he told the House of Commons it would be "insanity to risk allowing Germany to fall into the Soviet orbit.

The possibility of a Russian-German alliance has been a nightmare against which the Western power have fought since four-power military government in Germany broke down after the Second World War. It was this danger which made them concentrate their policy on winning over West Germany to the anti-Communist front by integrating it as a full and free partner in the Western alliance.

* * *

Diplomatic observers in London assume the prime minister had Germany in mind when he spoke of a fifth power which might be represented at top level, East West co-existence talks.

How he envisages Germany's being represented while the country is divided under rival governments is a question he left unanswered. Moscow would be hardly likely to agree to Konrad Adenauer, the West German chancellor, as the sole German representative, and Adenauer's government has steadfastly refused to sit with the East German authorities whom it doesn't recognize.

Russia's dinning of its proposal in July last year for a pan-European security conference a plan already rejected by the West at the Berlin conference early in 1954 provoked wide diplomatic speculation here.

Churchill said it was this suggestion that influenced him to call off his plan for a personal meeting with Malenkov.

Letters to the Editor

Rural Mail

Re Mr. Waldron Green's letter to the Colonist of March 6. I note Webster's definition of schoolage and note also Mr. Green's admission that for many years he has "fooled around" with public affairs and Canadian press. He is no doubt conversant with Webster's definition of "fooled."

Mr. Green's letter is an essay and my answer for fooling a rural route are both answered by my belief in the "greatest good for the largest number." To give the reason for my temporary mail arrangement would be to descend to the level of personal grievance and this is both undesirable and unnecessary.

After seven years experience of rural route service in Saanich I still champion it, and would remind Mr. Green that few people live within a stone's throw of the post office as he does, and not all have cars to put them within easy reach, yet all have equal rights to adequate postal facilities.

WINIFRED M. CLARK,
5041 Prospect Lake Road,
P.O. Box 14, Royal Oak, B.C.

Let's All Help

Just a word of appreciation for our paper boys, who get up so early and work so hard that we may have our paper on the breakfast table, and a plea to the public to co-operate in the matter of collections.

My own carrier boy has told me how much it adds to the burden when he has to return once or several times for his money, and as these boys work on the "little merchant" system, if you keep them waiting it means they have to wait for their pay.

So please let's all have the $1.50 ready when they call, and if they sometimes happen to be a bit late just save it for them.

ROBERT FULLER,
576 John Street,
Victoria, B.C.

"Rainmaking"

In connection with the so-called "rainmaking" activities, it is difficult to avoid the conclusion that the public are being deliberately misled.

We are informed by a recent propagandist that these methods do not "make" clouds; they only "increase" them. If this be true, what was the need for an earlier one assuring a prominent leader in Victoria's tourist publicity effort that the rain-making machinery "would only operate from October to March." It will be news to most Victorians of any lengthy experience that this particular period in itself stands in any need of artificial auxiliary rain-making programs.

FRANK GILBERT ROE,
2517 Killarney Road,
Cadboro Bay, B.C.

Feeding the World

Dr. Brock Chisholm seems to have all the answers but may I respectfully take exception to his solution for the world's so-called over-population. Always the argument is that people are starving. But the mere number of babies even if indirectly is against the very law of nature and such a wrong could never make a right solution. As my father used to say, "Two wrongs don't make a right."

(Mrs.) ADELAIDE MARSHALL,
749 Fort Street,
Victoria, B.C.

Generous Aid

We would like to take this opportunity to express our appreciation thanks to the people of Victoria and all other points that came to our aid when we were burnt out on February 7.

I also would like to explain that because of the generous abundance of necessities, we were able to help two other families (that were in the same circumstances) to benefit from your generosity.

(Mr. and Mrs.) G. L. LLOYD
and family.

Smear

Relative to Mr. John Aubry's unfortunate reference to the Corps of Commissionaires as "scabs," which I co-assert is a smear, pejorative and malicious, there is considered a malicious remark by a representative of organized labor, but it is hoped that his sentiments are not endorsed by the members that he represents.

The Corps of Commissionaires consists of men and women who have provided service in the Armed forces of Canada and the British Commonwealth but are now beyond the age and ability to continue doing so, or due to wounds or other causes are disabled to a greater or lesser degree and are not employable in ordinary circumstances.

I think that we have a right to feel proud to encourage the Corps of Commissionaires in their efforts to supplement whatever income from pension or otherwise they may receive, by performing such specialized work as they are able to do. They are regulated by discipline patterned after their service, a high standard of esprit de corps and a feeling of pride in the knowledge that they are continuing their usefulness in society.

Many of the Corps of Commissionaires have given the best years of their lives to their country, and younger end more physically able men and women do not begrudge them an opportunity to do work for which they are capable, I feel. Neither are they entitled to be smeared with any such discreditable remark as "scabs."

BURGES J. GADSDEN,
526 Linden Avenue,
Victoria, B.C.

A Pacifier?

I was indeed surprised to read in my Colonist today (March 10) members were to be given an increase of pay of $0.60 for a few weeks once a year attending, or supposed to be attending, to the people's work in our province.

Not only are they grabbing for a increase, but they have asked for a pension into the bargain. I wonder if those who are already getting the federal $50 a month will get that, too, in addition. In fact I believe some are already getting it, as they are over pension age.

Whoever connected the scheme, has evidently looked after some former members who have gone on to the Ottawa House. Why should that be so or allowed? These people have already or should have enough to keep them for life, as they have been in politics so long now.

I am surprised that the Premier allowed this increase at all; it should have been slept on for a while so as it could be thought out.

From the way scrapping goes on in the house, especially this session, I would say I think it looks like a pacifier to get little boys to keep quiet and stop playing with my pennies for fear of sleeping pills and thereby settled our present problems.

Please find enclosed a clipping with a Washington dateline which states: "The secretary of agriculture (U.S.) said that the surplus wheat problem is one of the most difficult current policy facing the department. He said this year's wheat supply is sufficient to meet all domestic and export requirements for more than two full years."

Production and distribution is the answer for social ills. Under our systems and thanks to a bountiful nature we have production. Let us in the name of Christian charity distribute the goods of the world and thereby end starvation and bring peace and prosperity to all.

DON BARR,
638 Island Highway,
Colwood, B.C.

All members are requested to attend the funeral of our late Sister Letitia Goodfellow, P.N.G. from Chagdin's Funeral Chapel, 2:30 p.m. Wednesday, March 16th, 1955.

FLORENCE COSMAN,
Recording Secretary.
Circle Rebekah Lodge, No. 43

The Courtroom Parade

Two Draw Three-Year Terms

Donald Gray, 19, of 1453 Taunton, and William Johns, 21, of 612 Raynor were sentenced to three-year prison terms yesterday for a series of thefts.

Gray was on probation from a young offenders' unit.

There were seven charges in all in city and Esquimalt court cases.

Their several sentences run concurrently.

Charges included: Theft of $74 worth of goods from Sterling's Market, 812 Catherine; theft of $3 and cigarettes from James Bay Fish and Chip Shop, 146 Superior; theft of $30, six cigarette lighters and a diamond ring, from Gem Fish and Chip Store, 812 Humboldt; theft of $300 worth of clothing from Paisley Cleaners, 522 Gorge; and three of taking automobiles without the consent of the owners.

They were arrested last Thursday in company with a 16-year-old girl who pleaded guilty in juvenile court to possession of stolen goods.

John M. Frasier, 47, of 1190 Fort Street, will be sentenced today for shoplifting a pair of $3.50 scissors from the Hudson's Bay Company last Saturday. He pleaded guilty.

Allan W. Nash, 3861 Carey Road, was fined $15 for falling to give the right-of-way to pedestrians in a cross-walk at Topaz and Quadra Streets.

Pakistan is the world's largest Islamic or Mohammedan state.

PIMPLES
CLEARED IN 7 DAYS
or double your money back
1. Wash with soap and hot water.
2. Dry thoroughly. Clear a Chase's Ointment into the pores.
3. Leave on over night and wash off in morning. Try this
DR. CHASE'S OINTMENT

COLONIST COMMERCIAL PRINTING
"It's Our Business to Help Yours"
• PRINTERS
• LITHOGRAPHERS
• BOOKBINDERS
LETTERPRESS PRINTING:
Letterheads
Bill heads
Business Cards
Ruled Forms
Snap-Out One-Time Carbon Forms
Catalogues
Magazines
Booklets
Social Stationery
Wedding Invitations
Envelopes
Folders, Etc.
SERVICE AND QUALITY SINCE 1881
WE ARE EQUIPPED TO HANDLE ANY PRINTING JOB
Phone 3-4111 — Our Representative Will Call — or Enquire at Our Douglas Street or Broad Street Office
Colonist Printers
2631 DOUGLAS ST. PHONE 3-4111
Quality Printing Since 1881
Free Customer Parking — Entrance From Hill Street
A 100% Union Printing and Lithographing Plant

CAN A COSMETIC BE CALLED A MIRACLE COSMETIC?
Lanolin Plus Liquid helps fight wrinkles... helps keep your skin young and fresh. It replaces missing body oils with Lanolin — plus other beauty secrets.
Take a few seconds tonight to gently massage Lanolin Plus Liquid into your skin. You'll see and feel a difference in your skin texture tomorrow morning.
Ask for other Lanolin Plus aids to beauty
b2-8
$1.50-$2.25 AT BETTER COSMETIC COUNTERS

Office Furniture!
Diggens
Can't at Johnson

SEE AND DRIVE THE ENTIRELY NEW 1955
MORRIS
OXFORD
NOW
ONLY $2805
BRITISH AUTO CENTRE
971 YATES 2-8111

For Convenience
--Deposit by Mail
By using our new "Deposit-by-Mail" envelopes any mail box can be your savings teller too! Discover what a great help your postman can be when you use this convenient new system.
Avoid worry about traffic, crowds, parking or bad weather.
"Deposit-by-Mail" envelopes save you time and trouble—ask about them.
Our Offices are as near to you as your nearest mail box.
The Huron & Erie
MORTGAGE CORPORATION
1130 Government St. G. E. G. Whitaker, Manager

The du MAURIER
EXCLUSIVE FILTER TIP
assures full flavour and real mildness
WHAT THE 4s MAURIER EXCLUSIVE FILTER TIP DOES
It keeps tobacco from your lips.
It brings out the fine flavour.
It makes the smoke sweet and really milder.
It increases smoking enjoyment.
Finest tobacco is, of course, a must in any high-grade Virginia cigarette — add to this the du Maurier exclusive Filter Tip, the most efficient filter yet developed, and you are assured of full flavour and a really milder cigarette.
Enjoyed throughout the world.
Experience a new perfection in smoking —
du MAURIER
WITH THE "EXCLUSIVE" FILTER TIP

What's news at Inco?
Tiny pieces of nickel speed cabled words three times faster across the Atlantic
1200 FEET DOWN, on the bottom of the Atlantic Ocean is a metal case. In it is an electronic amplifier. Electric signals weak from the long journey by cable are here amplified and reshaped into stronger, clearer signals. With this single installation the cable's capacity was increased from 50 to 107 words a minute.
This is possible only because of the presence of tiny pieces of nickel in the amplifier's vacuum tube.
For years now, communication between this Continent and the United Kingdom and Europe has been a problem. It was particularly serious during the war when communication channels were overloaded by Allied Governments, military and press.
The first of these amplifiers was installed recently by Western Union on the company's cable which stretches under the Atlantic from Bay Roberts, Newfoundland, to Penzance, England.
THE NEW UNDERSEAS CABLE "BOOSTER" being lowered to the ocean floor, where it will amplify trans-Atlantic signals—allowing us to get messages from Europe three times faster than before. This is possible only because of the use of tiny pieces of nickel in the amplifier's vacuum tube.
Case Must Last For 40 Years
Nickel alloys were used at vital points to guard the case containing the amplifier against the many forms of marine corrosion that occur below the ocean's surface. A life of 40 years was demanded.
Inco research and development teams in co-operation with industry have been in the forefront of the world's metallurgical developments since 1921. The knowledge and experience gained are among Inco's greatest assets. Inco research points the way to Inco's future!
"The Romance of Nickel" is 79 page book, fully illustrated, will be sent free on request. Bulk copies supplied secondary school teachers.
INCO NICKEL
THE INTERNATIONAL NICKEL COMPANY OF CANADA, LIMITED • 25 KING STREET WEST, TORONTO

Around the Island

Fluoridation Only Solution, Dentist Claims

PORT ALBERNI—Fluoridation of water supplies is the only practical way to combat the "deplorable" dental decay affecting Vancouver Island children, according to Dr. P. W. Arkle, dental director of Central Vancouver Island Health Unit.

Dr. Arkle told a recent meeting of the Kiwanis Club that the teeth of Vancouver Island children were in a deplorable state compared with those of children in other areas.

He spoke of the urgent need for dental clinics for pre-school children and said dental clinics cannot possibly cope with the need for repair at the present time.

Consumption of sweets, especially gum, candy, and soft drinks, was the greatest cause of decay, said Dr. Arkle. He stressed that education of parents is important in combating this menace.

* * *

LUCLUELET — The third cougar to be shot in this district in 10 days fell to the gun of Sullivan Loule, grandson of Chief Fred Louie of Ucluelet Indian reserve. The boy said he was out walking with his gun when he came upon the six-foot cat sitting on a log.

* * *

NANAIMO—Nearly 100 Nanaimo school pupils were the guests of the Nanaimo District Safety Council at a special party Sunday at the John Shaw gym.

The youngsters were given some pointers on safe cycling by Bob Pederson, president of the council, Mayor George Mole, Const. Lowell Davidson of the RCMP, deputy fire chief Albert Dunn and Ed Pombert of the safety council.

After seeing several films on safety the children were treated to ice-cream and chocolate.

Cafe Drinker Fined

NANAIMO—Fine of $50 and costs was imposed on Marcelle Lapalme in police court yesterday. He was found in a downtown cafe early Sunday with a bottle of whisky beside him.

Five miners were in the booth with Lapalme when he was apprehended but there was no evidence any of them had been drinking.

"If any of those youngsters had been drinking you would have faced a $500 fine here this morning," said Magistrate Lionel Beevor-Potts.

PORT ALBERNI—Objective of $6,200 has been set for the Red Cross campaign for funds in the Alberni, R. L. Marfie is chairman.

A house-to-house canvass will be made March 24. Downtown districts of the cities will be covered by the Junior Chamber of Commerce.

Donations may be left with the campaign chairman at Marfie and McKay Ltd., or with A. R. Armstrong, treasurer, at the Royal Bank of Canada, Third Avenue, Port Alberni.

PORT ALBERNI — **Mrs. Florence Morris, a resident of Port Alberni, was attacked by a thug on a Vancouver street during the week end, it was learned here yesterday.**

She said the thug snatched her purse and, finding it contained no money, swore and struck her in the face. He then threw the purse on the ground and fled.

* * *

PORT ALBERNI—Funeral services will be held at Stevens' chapel at 2 p.m. today for 11-year-old James Stevenson who died Thursday after a brief illness.

The boy, son of R. Lee Stevenson, 521 River Road, was born in Alberni. Surviving, besides his father, are two brothers, Robert and John, and his grandmother, Mrs. Minnie Bell Stevenson.

Fined $100 in Nanaimo

Housekeeper Who Assaulted Boy Told She Abused Position of Trust

NANAIMO — A 48-year-old Nanaimo housekeeper was fined $100 when she was convicted in police court yesterday on a charge of assaulting a 12-year-old boy whom she was minding.

Court heard how the boy suffered a broken nose, multiple facial injuries, two black eyes, a badly bruised cheek, a cut over one eye, and marks of violence on his thighs and legs.

Mrs. Winnifred Barrow was charged with assaulting Richard Wallace, who had been left in her care.

"You should be thoroughly ashamed of yourself, for your action was disgraceful," said Magistrate Lionel Beevor-Potts before passing sentence. "Only the fact that you are a woman prevents me from sending you to jail."

Mrs. Barrow told the court she lost her temper and struck the lad with her fist. The boy claimed the housekeeper struck him with a stick and her shoe.

Wylie Wallace, the boy's father, said he had been away on a business trip and on his return was told by his housekeeper, that there had been some trouble.

Mrs. Barrow said the boy had been getting on her nerves for some time and he needed chastising severely. She told the magistrate she had not complained to Mr. Wallace about alleged threats the boy had made to her.

"You were in a position of trust and you abused that position. I would say you were lucky the boy was not injured more seriously than he was," declared the magistrate.

By-Law for Purchase of Newcastle Island Soon To Be Put to Nanaimo Electorate

NANAIMO—A by-law to authorize purchase of Newcastle Island will be placed before Nanaimo electors soon, city council decided last night.

Aldermen were unanimously in favor of the suggestion submitted by Town Planning Commission.

The island, which is owned by the CPR, was offered to the city some time ago for $150,000.

ONLY FOR PURCHASE

Ald. Robert Hawthorn said it should be pointed out that council's endorsement of the by-law was for the purchase of the island and not for the development of the property.

Main purpose was to ensure the preservation of the island as a beauty spot and to prevent it being logged off.

No date for the by-law was suggested.

LOTS SOLD

City-owned lots on Winfield Crescent near the former Mineworkers' Hall were sold to Behan Logging Co. for the purpose of erecting a $35,000 office building. Sale price for three lots was $6,600.

Other bids ranged from $764 for one lot to $4,100 for the four lots.

The triangular property at the intersection of Nicol Street and Terminal Avenue has been leased to the Chamber of Commerce for 20 years at $1 a year. The lease will be void unless the chamber's new building and tourist bureau are completed within the year.

Council approved a request allowing event to be held at Nanaimo airport May 1 by the Sports Car Club of B.C. and the Nanaimo Flying Club permission from the department. The flying club must obtain men of transport and QCA.

Extinguisher Goes Off

Amateur Fireman Brings Carfull of Foam to Fire

PORT ALBERNI—Walter Melnik took speedy action to ally extinguish an early morning blaze in a Fourth Avenue apartment during the week end.

He dashed in his car to the nearby fire station, turned in an alarm, seized an extinguisher from the rack and rushed back to the scene.

On the return journey the foam extinguisher went off, releasing some 18 gallons of foam in the interior of his car.

Firemen responding to the alarm found no one at the station to tell where the fire was. They located the fire eventually.

Fire damage was confined to an upholstered chair and a wall in the apartment. Mr. Melnik isn't talking about the damage to his car.

Soda-Pop Drought Hits North Cowichan As Suppliers Battle $60-a-Year Fee

DUNCAN—Water water everywhere, the only thing to drink.

Prohibition in the entire municipality of North Cowichan has everyone up in arms, especially the kids.

For the last two months the four companies delivering soft drinks on the Island have refused to make deliveries in the municipality as a protest against the trade license fee of $60 a year.

Some time before the license year expired January 15 the companies working out of Nanaimo and Victoria made application to the municipal council for revision of the $60 fee, an increase over the previous fee which they claimed was exorbitant.

While the matter was still under negotiation, deliveries to the 25 outlets in North Cowichan were cut off. Since then the companies have refused to supply their outlets and have not even picked up the empty crates of cases of empties which had accumulated.

Some outlets in the city of Duncan, near the municipal boundary, were also cut off until drivers were convinced that the stores lay outside the embargo area.

The whole question will be discussed at North Cowichan council meeting tonight but, unless the council has reduce the license fee, you'll take that drink straight, sir, or be content with water.

Pants Cleaned With Gasoline Blast Home

PORT ALBERNI—Windows shattered, walls shifted and the chimney of a Morton Street house was cracked when a housewife lifted the lid of an electric dryer in which a pair of gasoline-cleaned trousers had been placed yesterday. The housewife was not injured.

Picket Line Goes on Again

PORT ALBERNI—The off again, on again picket line at West Coast Advocate was resumed Monday. The dispute, which began January 13, has now been declared a lockout as it is alleged the publisher, Irving Wilson, has failed to observe contract terms.

Barley Payment Boosted Ten Cents

OTTAWA (BUP)—The initial payment to producers for barley has been boosted by 10 cents a bushel to $1.06 effective Monday, Trade Minister C. D. Howe announced in parliament.

Howe said that producers who have delivered barley to the wheat board since last August 1 the start of the current crop year, will get an adjusted payment. The adjusted payment, he said, will mean about $8,000,000 in the grower.

New York To See Irish 'St. Joan'

LONDON (AP)—Sol Hurok, American impresario, has engaged Dublin actress Siobhan McKenna to star in the Bernard Shaw play "St. Joan" on New York and September. Miss McKenna is now playing St. Joan in London.

It's Warm and Sunny in Southern California

RIGHT NOW!

for an interesting new vacation suggestion write:

THE MANOR

3111 B. CAJON BLVD

SAN DIEGO, CALIFORNIA

Now Many Wear FALSE TEETH With More Comfort

PASTEETH, a pleasant alkaline (non-acid) powder holds false teeth more firmly. To eat and talk in comfort, sprinkle a little PASTEETH on your plates. No gummy, gooey, pasty taste or feeling. Checks "plate odor" (denture breath). Get PASTEETH at any drug counter.

GOING ON A HOLIDAY?

CO ROUND IN THE BEST CIRCLES

IN NEW 3R BRA

Go young with a smooth-contoured bosom line—made possible by 3R's ingenious circular stitching—firm yet flexible! Because of this special stitching your 3R Bra clings as it goes and shapes to fit you perfectly with every move you make! Ask for it by name. *Also in longline style*

GO GOTHIC

CO SLIM, TRIM AND AT EASE

IN Sarong

Go in perfect ease in the girdle that walks and never rides up! Exclusive criss-cross front lets you walk, sit, bend, dance or run. Your tummy's in, your hips are slim, through the magic of Sarong!

* by GOTHAM

DOMINION CORSET CO. LTD.

* Trade Mark: Reg'd

THE ANSWER TO A MORE BEA URE!

a staunch old friend

LAMB'S Navy Rum

100% DEMERARA

This advertisement is not published or displayed by the Liquor Control Board or by the Government of British Columbia

Going to SEATTLE? Go fast-Go BLACK BALL Via Port Angeles

Leave Victoria Daily: 10:00 a.m., 1:40 p.m.

Direct bus connections at Port Angeles for Seattle

You'll like the new Underwood 150 from any point of view

No matter what you're looking for in a typewriter, You'll find it in the new Underwood "150" the smoothest running typewriter you've ever used . . . with a brand new touch that's Personally Yours . . . completely tuned to your individual requirements

Every secretary will like the Diamond Set Margins which let you set both margins simultaneously without moving the carriage, and let you see what you re setting

You'll like the new Color Control Keyboard . . . the Instant Tab Setting . . . Improved Front Scale . . . and rich Color Combinations.

By all means try this new Underwood "150" in your own office, on your own work. Your nearby Underwood branch will arrange a no-obligation trial, just as soon as you phone or write. Do it, soon . . . and start enjoying these features that make for brighter working days.

see it soon

Underwood

the new model 150 with personal touch

Underwood limited

762 FORT STREET — VICTORIA

UNDERWOOD, INSPIRED LEADER OF THE WORLD, INCORPORATES SUPERIORITY, SUPERIORITY, SUPERIORITY.

THIS IS ASPIRIN WEEK

Your Druggist is featuring Aspirin 100's at 79¢ — buy a bottle this week for your medicine cabinet

Racing Results and Overnights

Bowie

[illegible]

Golden Gate

OVERNIGHT ENTRIES

[illegible]

Vs Wallop Rep Squad

PARIS (UP) — The world champion Pendleton Vs Saturday defeated a representative Canadian team 41 to a rough game that had the 50,000 fans booing frequent.

Vs opened hard and fast with two goals in the first 15 seconds.

Kevin Conway and Jack MacIntyre each scored once for Vs, and Bill Warwick blasted home two.

AEROWAX SAVES RE-WAXING!

The SHINE COMES BACK AGAIN and AGAIN WITH LAST SURFACE!

AEROWAX FLOOR WAX 43¢

Over 22½% Free!

OUTSHINES ALL OTHERS

NUGGET SHOE POLISH

Recolours Better AT LOWER COST

10 POPULAR SHADES

Norman G. Call

OPTOMETRIST

609 Fort

- Eyes Examined.
- Prescriptions Filled.
- Optical Repairs.

For appointments Phone 3-6062

Pink...or Blue?

Son or daughter, that new baby is bound to mean some extra expenses. So it's a good plan to get set, now, by starting a special Royal Bank savings account. Later on you may want to keep the account going as a handy reserve against your child's medical, clothing, education and other needs. It's a simple matter to start such a savings plan for this or any purpose you wish. You can open an account in a matter of minutes at any Royal Bank branch.

There is always a good reason for saving

THE ROYAL BANK OF CANADA

Rich is Right!

- TASTE EDWARDS COFFEE and you'll know immediately that this is extra-rich coffee—full, vigorous and really satisfying.
- EXTRA-FRESH TOO—vacuum-packed with the flavor sealed in.
- EXTRA GOOD BUY—always pennies less than other vacuum-packed coffees. Your best buy in quality coffee today. Turn the key and see!

Turn the KEY to Richer Coffee and get it fresher too!

EDWARDS COFFEE

REGULAR GRIND

fresh at SAFEWAY

No other gas pedal gets action like this!

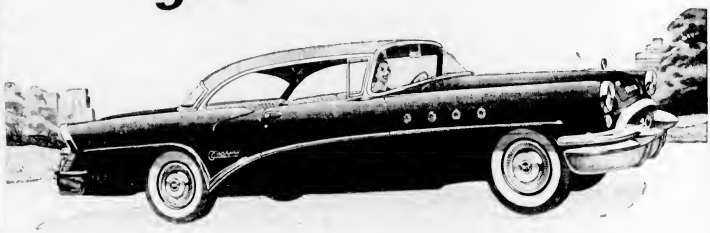

THIS pedal does more than just feed gas to an eager and high-powered V8 engine.

When you give it the extra nudge that moves it beyond the full throttle position, something happens that never happened before in an automobile.

You hear a businesslike purr, which tells you that twenty power vanes, deep inside the 1955 Dynaflow Drive*, have changed their pitch—just like the variable pitch propellers on a modern airliner.

And with the same result in the way you get-up-and-go, with a safety-surge of power for pulling out of a tight spot on the highway.

Words can't describe it. It's a new sensation—something you simply must try for yourself.

There's nothing like it on the 1955 new-car horizon.

Fact is, there's a lot to see at your Buick dealer's.

There's fresh new styling.

There's higher horsepower in every Buick V8 engine.

BUICK POWER HITS NEW PEAKS!
236 hp IN THE ROADMASTER
236 hp IN THE SUPER
236 hp IN THE CENTURY
188 hp IN THE SPECIAL
—and all with better gas mileage to boot!

There's a new Airpower carburetor. And there's good old-fashioned integrity in every nut, bolt and rivet. But, this year, don't simply make a visit to the showroom where these trim and thrilling new beauties are on display.

The smart thing to do—if you want to know what's what in new automobiles—is to get behind the wheel of a 1955 Buick and drive it. How about doing it soon?

*Standard on Roadmaster, optional at extra cost on other Series.

WHEN BETTER AUTOMOBILES ARE BUILT BUICK WILL BUILD THEM

Thrill of the year is BUICK

A GENERAL MOTORS VALUE

Empress Motors Ltd.

900 Fort Street 2-7121

Behind the Glass

BY JIM TANG

NOT AGAIN, PLEASE: Defaults are the bane of club drawn and there were far too many this season at the Victoria Curling Club. During the hospiel season, the club changed its rules to permit a rink to pick up two players without defaulting in a weekend move to cut down on the number of defaults. And while it was well meant, in this opinion at least it was not a good move and the hope here is that it will never happen again, which are primarily a team affair and should never be allowed to reach the stage where any rink is allowed to strengthen because it was unable to fire the needed minimum of three of its original players. There are times when it is not possible for a rink to get three players out and a default is a hardship but changing rules so that hardship can be avoided by picking up with its regular members isn't the answer. The onus is on the skip to see to it he is able to ice a rink, and if he can't he should lose the points.

And this should definitely be the case in the club championships. It's no victory unless you win it, and every game on the way, with your regular rink, or at least with not less than three members of your regular rink.

* * *

LADIES TAKE OVER: Starting Thursday, the ladies take the spotlight at the CVC with the annual mixed competition (mixed in their annual hospiel). As of last night, there were 27 rinks entered and with up-land entries yet to come, it's possible that a record entry of 32 rinks will contest the four events.

Vancouver is sending over eight rinks and Mrs. Peg McCrea has entered a rink from Seattle. There are 18 Victoria entries, to be skipped by Marg Richardson, Mary Wells, Jean Hooker, Mary Beattie, Win Smith, Jean Perkins, Peggy Bulloch, Maude McGillivray, Alma McMillan, Mrs. Hoover, Marion Bradley, Sally Jackson, Helen Wilson, Ruby Cooper, Fulra Martin, Isabel Walker, Ella Hamilton and Mrs. E. Hoover.

Play will wind up Saturday night and that's the end of the curling season, except, of course, for the annual summer bonspiel. It starts on July 4 and will be a very interesting one to believe. It will have a record entry. It wouldn't be at all surprising to see at least 64 rinks.

* * *

TITLE TO DUNCAN: Rinks from Duncan's Cowichan Curling Club dominated play in the Island Junior Curling Club championships, which were held at Duncan on Saturday and Sunday.

The rinks, skipped by Troy Fick and Glen Harper, wound up in a first-place tie in the round-robin and then on Sunday in a sudden-death playoff for the Dominion Hotel Trophy, won last season by George Laird of Nanaimo.

Harper, who lost his first game to Fick and then won six in a row, received the decision in the playoff game by a 7-6 triumph. Harper trailed, 6-1, after 10 ends but scored two on the 11th and two on the 12th to win.

Fick won his first six games, then ran afloat of Kirby Moysey of Victoria in the final draw and took a trimming to lose his big chance.

Moysey, who trimmed Laurie Perlette in the game between the two Victoria representatives and then was his three games Saturday, was upset by Bill Gibbons of Nanaimo in the fifth draw and beaten by Harper in the sixth to lose all chance. Harper turned the tide in the last three ends with triple take-outs and successive ends, the last time to count four.

Perlette's entry lost on the last end to Bob Fick and Harper in the second and third draws when its last stones were thrown to wind up fourth with a 4-3 record.

Final standing of the rinks was: Harper (Duncan) 7-1; Fick (Duncan) 6-2; Moysey (Victoria) 5-2; Perlette (Victoria) 4-3; Osborne (Port Alberni) 3-4; Cummings (Port Alberni) 2-5; Chisholm (Nanaimo) 1-6; Green (Nanaimo) 1-6.

Members of Harper's winning rink were George Naylar, third; Vern Kapsle, second and Johnny Walker, lead. Playing for Fick were Larry Marshall, third; Bill Thomas, second, and Lee Seltzer, lead.

* * *

LAST ROCKS: A rink skipped by Al Bowhyes last night won the Birks Trophy by defeating Roy Mitchell, 8-6, in the 12-end final of the RCN bowling playoffs, which had 26 entries . . . Pete Lovric, Les Noon and Stan James were other members of the winning rink while Bert Mitchell, Lloyd Silvers curled for Mitchell . . . also receiving a trophy at the presentation last night was the rink skipped by Cliff Anderson, winner of the RCN league aggregate and the Marnden-Girard Trophy. Bob Hunt, Cameron Miller and Ernie Melvin are the other members of Anderson's rink . . . play in the VCC championship, for possession of the Bill Hyde Trophy, is down to the quarter-finals. It's Brown vs. McDougall, Perlette vs. Burden, Smeaton vs. Cutcodi, and Brown vs. Bulloch in the eights with the final due tomorrow night . . . in the secondary event, it's Roberts vs. Ryerdi, G. W. Gibbons, Kidd vs. Gibbons, McCormick and Renfrew vs. Finlan in the quarter-finals . . . play in the consolation event reached the quarter-finals last night . . .

Tops Among Trundlers

Finishing up the 24-game Victoria zone tenpin angles championships by collecting 1,079 pins in the final games rolled at Gibson's Bowlerdrome Saturday night, veteran Andy Palmer captured the city title with a 4,510 pin game score for a 75-point edge over runner-up Len Murrant. Wilbur Webb, who posted a 1,196 total Saturday to climb into third place at 4,428, finished seven pins behind Murrant. Palmer, who will represent Victoria in the provincial zone championships in Vancouver this week end, is shown receiving the Orange Crush Trophy, emblem of the city crown, from Harold Cass, sales manager of the Crystal Spring Beverage Company.

Playoff Opener Set; Opponent Undecided

Victoria Cougars will open right out of the playoff pie the Western Hockey League turn. The Royals have one game left in each of the three games against either Vancouver Canucks, Calgary Stampeders or Prairie cities and then home to Cougars Saturday night.

Westminster Royals, and playoff tickets will go on sale at the club office, 817 Fort Street, Friday morning.

If it's the Cougars against Calgary in the semi-finals, the first two games will be here Tuesday and Thursday. And if the teams break even in the series at Memorial Arena Saturday night, tangling with Vancouver Canucks in a game important to both clubs. The Cougars need the point to mathematically clinch second place while the Canucks are in a three-way fight with the Royals and Stamps for third and fourth places with the result very much in doubt.

TWO FOR FOURTH

As matters stand, Royals and Canucks are tied for fourth place one point behind the Stamps. But the Stamps have only two games left, against Edmonton and New Westminster at Calgary, while Canucks have three games left and Royals four.

All Vancouver games are against Victoria Cougars, who have an excellent chance of knocking their most bitter rivals ladies' and men's

Speaking Briefly

Pentiston Vs. due to board a plane on their homeward trip today, ran out of go at London last night. Playing their 16th game in 19 days, including eight world tournament victories, the leg weary amateur champs were beaten, 5-3, in the final ringay Racers, a British professional team.

* * *

Middlewright Sammy Walker has been beaten twice at Madison Square Garden by New York's St. Nicholas Arena boxing staff in a sole decision last night after lavished Mike Savage in a nationally televised fight.

* * *

Russia agreed Monday, after 1 year's of negotiation, to meet Britain in an amateur boxing match at London's Wembley Stadium October 19.

* * *

Britain's top bookmakers bracketed three horses at the 10-1 mark in the betting coil over for the Grand National steeplechase, making Tudor Line, Early Mist and Gossander joint favorites at 10-1.

* * *

Rudy Garcia stopped Nate Brooks in the fourth round of their scheduled 10-round welterweight boxing bout at East Side Parkway Arena, Brooklyn, Monday night.

* * *

The Canadian team of Don Ferguson and Bob Bedard won the men's doubles title Sunday in the Carlton International Ice Skating competition at Cannes, France.

* * *

A 15 round mx title bout between Bulli heavyweight champion Eddie Moore and Cuban Nino Valdes will be staged at Las Vegas on May 1, veteran manager Ray Kearns announced Monday.

* * *

Kelowna Packers captured the B.C. juvenile hockey championship at Kelowna Sunday by whipping Trail All-Stars, 7-2, to win the series five tied, 3-1.

* * *

Veteran Edgar Laprade, New York Rangers' centre, who suffered a grain injury to his left eye during a game ago, has retired from professional hockey.

* * *

Vinnie Delamarre, 67, one time king of the strong men who once lifted a 305-pound weight with one arm, died Monday at Quebec City.

* * *

Trail Midget Smoke Eaters won the B.C. midget hockey championship at Trail over the week end, defeating Kamloops 5-4, to take the best-of-three final, 2-0.

* * *

Calgary Stampeders of the WIFU Monday night announced the signing of Al (Andy) Tarpening, ex-junior from the University of New Mexico.

Heaneys Beat Wests In League Re-Opener

BOW TREY STARS

FIRST DIVISION

	GP	W	L	T	F	A	Pts
Heaneys	15	12	1	2	87	36	26
Wests	15	11	3	1	77	41	23
JBAA	15	10	4	1	71	46	21
Victoria West	15	7	7	1	56	56	15

Winter Cup Winners: Victoria West.

Wednesday Games: Victoria vs. JBAA, 8 Victoria.

SECOND DIVISION

	GP	W	L	T	F	A	Pts
Dragons	15	12	1	2	98	35	26
Victoria Shoe	15	11	2	2	90	39	24
Cons. Scottish	15	9	4	2	73	46	20
Victoria Cycle	15	7	6	2	61	61	16
Dutch Wanders	15	3	10	2	46	77	8
Victoria Utd	15	2	10	3	38	91	7
Cloverdale	15	1	12	2	35	94	4

Sunday Games: Wood Motors 4 Butler Bros 3 (Saanich Parks Stadium).

Heaneys continued their early season lead by drubbing Victoria West, 4-1, at Hillwood Avenue Sunday as Victoria and District Football League first division football clubs resumed league action after a six-week interruption due to cup tie games and adverse weather.

Second-place Esquimalt slipped to 12 points behind the Cartagenas as they dropped a 3-2 decision to JBAA at Beacon Hill in Sunday's other first division match.

In second-division league play, Wood Motors pinned a 4-1 defeat on runner-up Butler Brothers at Reynolds Road while Dunean added two points to its league lead by beating Dutch Wanders, 6-3, at Central Park.

Victoria City, which opened its second-half Pacific Coast Soccer League schedule by beating Vancouver City, 3-2, Saturday, walloped Nanaimo City, 7-1, in an exhibition game at Nanaimo Sunday.

Harry Carruthers fired four goals for Victoria while Bill Hamford, Ken Hibbert, George Bright, Gordon McKeown, Bob and John Pickburn each added one tally. Nanaimo's goals were scored by Hastings Henry and Dixie Scott.

Matt Sellars scored once in each half to lead Heaneys to victory against Victoria West in the opening half, and Nelson Crisp also scored for the league leaders, who led 2-0 at the intermission. Wests' only tally came from Charlie Mills, 20 minutes into the final half.

Victoria Cougars, who have scored four goals in each half to lead Heaneys to victory against Victoria West in the opening half, and Nelson Crisp also scored for the league leaders, who led 2-0 at the intermission. Wests' only tally came from Charlie Mills, 20 minutes into the final half.

Victoria City, which opened its second-half Pacific Coast Soccer League schedule by beating Vancouver City, 3-2, Saturday, walloped Nanaimo City, 7-1, in an exhibition game at Nanaimo Sunday.

Harry Carruthers fired four goals for Victoria while Bill Hamford, Ken Hibbert, George Bright, Gordon McKeown, Bob and John Pickburn each added one tally. Nanaimo's goals were scored by Hastings Henry and Dixie Scott.

Matt Sellars scored once in each half to lead Heaneys to victory against Victoria West in the opening half, and Nelson Crisp also scored for the league leaders, who led 2-0 at the intermission. Wests' only tally came from Charlie Mills, 20 minutes into the final half.

Victoria City, which opened its second-half Pacific Coast Soccer League schedule by beating Vancouver City, 3-2, Saturday, walloped Nanaimo City, 7-1, in an exhibition game at Nanaimo Sunday.

Harry Carruthers fired four goals for Victoria while Bill Hamford, Ken Hibbert, George Bright, Gordon McKeown, Bob and John Pickburn each added one tally. Nanaimo's goals were scored by Hastings Henry and Dixie Scott.

Matt Sellars scored once in each half to lead Heaneys to victory against Victoria West in the opening half, and Nelson Crisp also scored for the league leaders, who led 2-0 at the intermission. Wests' only tally came from Charlie Mills, 20 minutes into the final half.

Courtenay Moves Into Final Round

League champion Courtenay Ports in the third game at Nanaimo Cup into the final round of Nanaimo Civic Arena tonight. If the Vancouver Island Suburban Port Alberni wins tonight's hockey League playoffs by a second-stanza game, a sudden-death overtime period will decide the series winner.

Four Rinks From B.C. Still Unbeaten

EDMONTON (CP) — Reg Stone of Trail, B.C., counted an extra-end 8-7 victory over Ross Gislason of Vancouver Monday night to join three other British Columbia rinks in the undefeated list of the Associated Canadian Travellers' curling bonspiel after the opening four draws.

Stone, who competed unsuccessfully in the Canadian championships at Regina last week, also defeated D. McFetridge of Consort, Alta., 13-7.

Other rinks still alive after two games each were Walter Cook of Vancouver, who Fred Tinling of Vancouver and E. D. Bulbuck of Victoria.

Jaguar Given Sebring Win

SEBRING, Fla. (AP)—Briggs Cunningham's Duyne Jaguar was declared provisional winner of the 12-hour international sports car grand prix of endurance here. But it will be at least two weeks before the results are known for sure.

Alec Ulmann, chief race steward, announced that the American Automobile Association contest board would meet in New York March 26 to try to unravel the confusion caused when the timers apparently lost track of the laps covered by the Jaguar and a Ferrari driven by Carroll Shelby. Cunningham's car was driven by Mike Hawthorn of England and Phil Kerr at Uplands Golf Club.

Walters of West Palm Beach, Fla., in a sole performance scored the Tuffi and Phillips award was given to the Ferrari, of the second series of competitions at square at 147, battled to the final hole where Fleming pulled out a victory with a par four while the Crescent skipper slipped to a double bogey six.

Fleming's par on the 19th gave him a three-round total of 220 and a score of 73 Sunday. Both men shot one stroke under at the turn and held his lead until the 19th. Fred a 74 for a three-round score of 221.

Only two other golfers were in contention going into the final round and both wound up in a tie for third place at 222. The Painter of Colwood came in with the best score of the day, a 71, and Bob Dalmate Perky Ar- drew had the second best score, a 72. Painter was five over par on the first nine with a 40 but fired a brilliant 31 coming home.

Three-round aggregate scores:

Fleming 69-74-73—220; Ken Kerr 69-77-74—220; Bob Dalmate Perky Ardrew 75-73-72—220; Harold Gordon 73-75-73—221; Ken Kerr 69-77-74—220; Bob Dalmate Perky Ardrew 75-73-72—220; Dennis Peters 73-74-75—222.

Fleming Captures Medal For Fifth Straight Time

Bob Fleming of Gorge Vale continued his domination of the city monthly medal competition Sunday by winning his fifth straight championship with a magnificent three-under-par 73 at Uplands Golf Club.

Kerr and Fleming, who en- tered the contest tied for second place, were tomorrow from the University of New Mexico.

Navy Drops 6-3 Decision At Kamloops

KAMLOOPS—Despite a brilliant performance in goal by Al Millan, Navy of the Vancouver Island Senior Hockey League dropped a 6-3 decision to Kamloops in the opening game of the best-of-three City Cup intermediate semi-final series Wednesday night.

Second game is scheduled tonight and this third, if necessary, will be played Wednesday night.

Millan stopped 58 shots, 18 in the opening period when Kamloops grabbed a 3-0 lead, and 21 in the second frame when Navy Kamloops received the deficit to two goals.

Jack Hamilton, Roy Derry and Roy McKay were the Navy marksmen.

St. Mary's

First period—1, Brazier (Hamilton) 2:30; 2, Kamloops (Derry) 3:34; Penalty—Hamilton, Kamloops. Second period—4, Kamloops (McKay) 1:15; 5, Kamloops (Derry) 1:44; 6, Kamloops (McKay) 3:00; Penalty—Kamloops, Navy. Third period—7, Kamloops (Derry) 1:00; 8, Kamloops (Derry) 1:44; 9, Kamloops (McKay) 3:00; Penalty—Kamloops, Navy.

Cougar

First period—1, Navy (Millan) 1:00; Penalty—Cougar. Second period—2, Kamloops (Derry) 1:34; Penalty—Kamloops, Navy. Third period—3, Kamloops (McKay) 1:00; 4, Kamloops (McKay) 1:00; 5, Kamloops (Derry) 1:00; Penalty—Kamloops, Navy.

Hockey Scores

MARITIME SENIOR

Sydney 4, Moncton 3 (Sydney wins series 4-1).

NORTHERN ONTARIO JUNIOR

Sudbury 4, Timmins 3 (Sudbury wins series 4-1).

WESTERN JUNIOR

Regina 4, Saskatoon 3 (Regina wins series 4-1).

MANITOBA INTERMEDIATE

The Pas 4, Selkirk 3 (The Pas wins series 4-1).

SENIOR B GAMES

AMERICAN LEAGUE

Springfield 3, Providence 1 (Springfield wins series 4-1).

QUEBEC LEAGUE

Quebec 3, Shawinigan 1 (Quebec wins series 4-1).

MANITOBA JUNIOR A

Brandon 3, Kenora 1 (Brandon wins series 4-1).

THUNDER BAY JUNIOR

Port Arthur 5, Fort William Canadians 2 (Port Arthur wins best-of-three final series 2-1).

QUEBEC JUNIOR

Rouyn 5, Rimouski 4 (Rouyn wins best-of-three series 2-1).

Midget Final Starts Today

First United and Tillicums will open a two-game, total-point series for the Victoria midget boys' basketball championship at First United Church gymnasium at 6.45 p.m. today.

Second game of the playoff is tentatively scheduled for Thursday night with the series winner to represent the city in the provincial midget hoop tournament.

FAN FARE

By Walt Ditzen

Taximen Squar Final; Seventh Game Slated

C & C Taxi, rattling in five last night. Ashbee was originally named the winner but another check of the scorsheets resulted in the Nanaimo forward winning the crown.

The Taximen and the Chiefs, seeking their second straight "sweep" of the league and playoff title will clash in the seventh game of the best-of-seven final at Nanaimo Saturday night in what is expected to be the liveliest game in the series.

As in previous games of the series, there was little love lost between the two clubs last night and referee Ross Vallieres, turning in a creditable job despite constant opposition from fans and players alike, called 12 penalties in an effort to keep matters in hand.

ONE FIGHT

There was only one serious outbreak, a third period fight between Don Ashbee of the winners and defenseman Bob Dawson. Both players were guilty of much rhippy play in the second and third periods and the players used their sticks for other reasons than playing the puck.

Best hockey of the night was crammed into the first 10 minutes of play when the Taximen grabbed a 10 lead on a goal by Don Ashbee and one by Del Gaudreau in the space of 70 seconds while Dawson broke the deadlock in manpower broke the ice in the game opens.

The Chiefs spent two goals in the second period and another in the third period while the Taximen were two man short, but the losers found the defeat too tough to overcome.

FIVE SHOT STOPPED

Despite the three-goal edge, Clippers gave the winners several anxious moments and goalie George Hall was brilliant throughout as he blocked seven and ticketed shots. Nanaimo was awarded a penalty shot in the second period when C & C defenseman Bernie Stromgram was tripped in the goal crease but Hall kicked out Don Smith's blazing shot.

Playing with Red Cory and smooth rookie Bud Dumont were both missing from the line-up last night. Dumont made the trip with the Nanaimo team but was off work, while Cory was suspended for the rest of the season after hitting referee Ed Heald with his stick during Saturday's game at Nanaimo.

Ashbee, although well marked, led C & C's attack with two goals and Corey Brown and Evans got the other two markers. Joe Pinkney accounted for two Nanaimo goals and set up Mel Gordhen with the third Gordhen, who finished up 7 points during regular season play, was awarded the league scoring championship trophy

(Birmingham, 6 to 2 Wichita Ashbee (Brown, Evans) 8:11; 2, Nanaimo—Gordhen (Pinkney, Dawson) 13:40; 3, Nanaimo—Pinkney (Gordhen, Evans) 15:48. Penalties—Evans 2, Dawson, Ashbee, Brown, Pinkney, Gordhen.

Second Period

4, Nanaimo—Ashbee (Dawson, Brown) 1:10; 5, Nanaimo—Ashbee (Dawson, Brown) 1:10; 6, Nanaimo—Ashbee (Dawson, Brown) 1:10; 7, Nanaimo—Ashbee (Dawson, Brown) 1:10; 8, Nanaimo—Ashbee (Dawson, Brown) 1:10; 9, Nanaimo—Ashbee (Dawson, Brown) 1:10; 10, Nanaimo—Ashbee (Dawson, Brown) 1:10; 11, Nanaimo—Ashbee (Dawson, Brown) 1:10;

Rocket in Doghouse; Habs' Chances Hurt

HOW THEY STAND

	GP	W	L	T	P	A	Pts
Detroit	67	36	21	10	182	154	82
Montreal	67	36	21	10	198	173	82
Boston	67	35	22	10	196	171	80
Toronto	67	32	25	10	184	176	74
New York	67	16	34	17	164	205	49
Chicago	67	7	53	7	129	263	21

Sunday scores: Toronto 1, at Detroit 4; Boston 2, at Montreal 4; Chicago 3, at New York 3.

Next games Wednesday: New York at Chicago; at St. Louis; Detroit at Boston.

MONTREAL (CP) — Maurice Richard has again rocketed his paramount personality into the sports headlines, putting himself in familiar quarters — the National Hockey League doghouse.

This time Montreal Canadiens' famous Rocket is the central figure in a double-barreled outburst at Boston Garden Sunday night when the fourth place Bruins trapped top league leading Canadiens 4-2. From all reports, the fiery Rocket punched linesman Cliff Thompson in the eye and swung a stick on the head of Boston's Hal Laycoe.

President Clarence Campbell of the NHL, in New York Monday for a meeting of league governors, will hold a full-blown hearing into the affair at his office in Montreal Wednesday.

NOTHING NEW

The Boston episode marks the second time this season and the third time in his career the colorful Richard has been involved in a tussle with game officials. Last December 29 at Toronto, Richard slapped linesman George Hayes in the face with his glove and was fined $250. Four seasons ago he threatened referee Hugh McLean in a New York hotel lobby and paid a $500 fine.

Richard also was given a third-period match misconduct with calls for an automatic fine of $100, has already paid about $2,500 into the NHL coffers for various offenses involving automatic and special fines in his 13 seasons of play.

If Campbell hands out a suspension it could have a decided bearing on the hockey fans' 1955 season on both Richard and his club. For the first time in his career Richard has a chance to win the scoring championship and at two points in front with three games to play.

CONTENDERS DIM

At the same time, Canadiens lead the Red Wings who whipped Toronto 6-1 Sunday by two points and the loss of Richard could affect the club's chances of staying on top.

Richard and Laycoe clashed with five minutes remaining Sunday. Laycoe, high-sticked the Montreal forward, drawing blood, and Richard rushed at his former team-mate who was traded to Boston several seconds ago, and swung his stick.

Richard hit Laycoe on the head and then swung at referee Thompson to the ice and smashed the official in the face, then went after Laycoe again. Richard managed to get through a maze of players and the three officials and whacked Thompson to the ice and smashed the official in the face, then went after Laycoe again. Richard managed to get through a maze of players and the three officials and whacked the Boston player was cut above one eye and between the eyes.

In Sunday's third game New York Rangers trounced Chicago 7-2, at New York. Boston's victory enabled the Bruins to move within one point of the third place Leafs.

SCORE SUMMARIES

DETROIT 6, TORONTO 1

First Period — 1, Detroit, Howe (Delvecchio, Lindsay) 14:15. Penalties — Kelly, Toronto, 2:00; Howe, Detroit, 4:00; Kelly, Toronto, 8:00; Howe, Detroit, 11:00; Howe, Detroit, major, 11:00; Howe, Detroit, 14:00; Howe, Detroit, major, 14:00; Howe, Detroit, major, 14:00; Howe, Detroit, major

Stock Quotations—Market Reports

Toronto Mines

Sales		High	Low	Close
2000	Arcadia Gold	11½	11	11½
1100	Anacon Ys	13	12½	12½
7210	Alpine Glow	30	13½	29
500	Amer. Bank	14	14	14
4500	Arno Mines	10½	10	10½
	Asbestos Corp.			
100	Aldo Oil	46	47	46
1000	Ameranium	12½	12½	12½
500	Aunor	316	316	316
1000	Bagamac	8	8	8
1000	Bathurst	16	15½	15½
500	Barvue	14	13½	13½
500	Bevcourt	16	15½	15½
1000	Bonetal	20	19½	19½
100	Bordulac	50		50
500	Beaufor	9½	9½	9½
1000	Bidgood	12	11½	11½
2000	Bevcourt	14½	14	14½
4000	Bob Lake	12	11½	11½
1000	Bruce Mines	11	11	11
1000	Bralorne	11	10½	11
1000	Bucko Rey	31	30	30
4000	Bucko Red	14½	13½	13½
500	Buffalo	5	5	5
1000	Cartier Quebec	13½	13½	13½
1000	Chib Cons.	14	13½	13½
1000	Chib Kayrand	8½	8½	8½
500	Chib Ore Mines	26	25	25
1000	Chib Pershing	10	9½	10
1000	Chib Tonbridge	16	15½	15½
1000	Coniagas	33	32½	32½
1000	Cons. Mic Mic	18	17½	17½
1000	Cons. Rankin	16½	16½	16½
1000	Copper Rand	10	9½	9½
1000	Crown Chrt.	15	15	15
1000	Crown Mines	34	33½	33½
1000	Dalhousie	7	6½	6½
1000	Davis Dyke	3½	3½	3½
1000	Dome Mines	36	36	36
	East Malartic			
2000	East Malartic	30½	29½	30
1000	Eldorado	16½	16½	16½
1000	Elder	13	12½	12½
1000	Fortune Cons.	13½	13½	13½
1000	Fortune Rey	13½	13½	13½
1000	Frontier Lead	13½	13½	13½
1000	Gillies Lake	17½	17½	17½
1000	Gold Ts	94	93	93
1000	Golden Manitou	8½	8½	8½
1000	Golden Rey	13½	13½	13½
1000	Granada Gold	14	13½	13½
1000	Granada Dy Tk	7½	7½	7½
1000	Graham Bell	20½	20½	20½
1000	Grandoro	11½	11½	11½
1000	Grand Lakes	16	15½	15½
1000	Gunnar Mines	16	16	16
1000	Hallnor	13½	13½	13½
1000	Harker Hol	13½	13½	13½
1000	Hasaga	13½	13½	13½
1000	Heva	13½	13½	13½
1000	Hollinger	13½	13½	13½
1000	Hosco	13½	13½	13½
1000	Hosco Ys	13½	13½	13½
1000	Hud Bay	13½	13½	13½
1000	Hud Pers	13½	13½	13½
1000	Indiscovery	13½	13½	13½
1000	Inspiration	13½	13½	13½
1000	Jack Lake	13½	13½	13½
1000	Jack Pot	13½	13½	13½
1000	Jason Lake	13½	13½	13½
1000	Jellicoe	13½	13½	13½
1000	Jet Ys	13½	13½	13½
1000	Joe Mann	13½	13½	13½
1000	Joliet Quebec	13½	13½	13½
1000	Kerr Addison	13½	13½	13½
1000	Kirkland Lake	13½	13½	13½
1000	Kirk-Hal Bay	13½	13½	13½
1000	Kirk-Ham Bay	13½	13½	13½
1000	Lake Shore	13½	13½	13½
1000	La Luz	13½	13½	13½
1000	Lake Shore	13½	13½	13½
1000	Lake Lingman	13½	13½	13½
1000	Lake Dev	13½	13½	13½
1000	Lake Ore	13½	13½	13½
1000	Lake Shore	13½	13½	13½
1000	Lamaque	13½	13½	13½
1000	Lapa	13½	13½	13½
1000	Lebel Oro	13½	13½	13½
1000	Leitch Gold	13½	13½	13½
1000	Lexindin	13½	13½	13½
1000	Longlac	13½	13½	13½
1000	Lorado	13½	13½	13½
1000	Lorrain	13½	13½	13½
1000	Lyndhurst	13½	13½	13½
1000	Mandy	13½	13½	13½
1000	Marbenor	13½	13½	13½
1000	Marcus	13½	13½	13½
1000	Marlon	13½	13½	13½
1000	Mascot	13½	13½	13½
1000	Matachewan	13½	13½	13½
1000	Mic Mac	13½	13½	13½
1000	Midwest	13½	13½	13½
1000	Mill City	13½	13½	13½
1000	Minnitaki	13½	13½	13½
1000	Mosher	13½	13½	13½
1000	Mt. Carmel	13½	13½	13½
1000	Mt. Lake	13½	13½	13½
1000	Mt. Vipond	13½	13½	13½
1000	Mylamaque	13½	13½	13½
1000	Nadon	13½	13½	13½
1000	Nat. Bankeno	13½	13½	13½
1000	Nat. Bankeno	13½	13½	13½
1000	Nat. Lake	13½	13½	13½
1000	Nat. Ore	13½	13½	13½
1000	New Dickson	13½	13½	13½
1000	New Pickle	13½	13½	13½
1000	New Mosaic	13½	13½	13½
1000	New Rouyn	13½	13½	13½
1000	Nipissing	13½	13½	13½
1000	Nor Acme	13½	13½	13½
1000	Norbeck	13½	13½	13½
1000	Norlartic	13½	13½	13½
1000	Norlex	13½	13½	13½
1000	Norpick	13½	13½	13½
1000	Northgate	13½	13½	13½
1000	Northland	13½	13½	13½
1000	Northland	13½	13½	13½
1000	Northland

Victoria Sailors Capture Trophies

Victoria frostbite sailors returned from Vancouver yesterday with all but one of the trophies competed for in the first of two annual inter-city regattas. The second will be held in Cadboro Bay next week end.

Six races were sailed in Van.

In the Davidson class, senior division Royal Victoria Yacht Club won the Hamish Davidson trophy by 34½ points to Royal Vancouver's 29½. Highest point scorer, however, was Bunny Willcroft (Vancouver), with 12½. Ace Lindsay and Peter Young (Victoria) were second and third with 11½ and 10½ points respectively.

EASY WINNER

Lindsay was an easy winner in an open race for the Alexandra Shield, a new trophy presented by Temple Wright, Ltd. Ashe was second, Young third, and Willcroft fourth.

Victoria's junior team was lionized by Vancouver by 15 points to 9½. Top skipper was Bill Falcus (Vancouver), 5½ points, with Ward Stephens (Victoria) second with 4½.

A brisk westerly took the dinghies well by RONSA (Victoria) by 118 points to 62½ scored by HMCS Discovery (Vancouver). Lead skippers were Bob Smith and Larry Mofford (Victoria) with 30½ and 12½ points respectively.

A similar program is being arranged for the regatta here next Saturday and Sunday, with the addition of a race for cruising moderes, and ex-compmodores Sunday afternoon.

Six Weeks Needed To Prepare Report

Recommendations on future use of city property at Elk and Beaver Lakes would take at least six weeks "to prepare properly," Capital Region planning director Ibrahim Wiseman reiterated yesterday.

Mr Wiseman said he had not decided what to do about city property, pending receipt of a report from Tom Pitfield. He conferred with race track interests Friday in Vancouver.

SURVEY REQUESTED

At a joint meeting of Victoria and Saanich councils March 1, members decided to ask their respective town planning commissions to request a Capital Region Planning Board survey of the property, site of the proposed Island Turf Club race track, might be developed in the best interests of the public.

Earnings of CPR Drop, New Directors Appointed

MONTREAL (CP) — Gross earnings of Canadian Pacific Railway dropped 10 per cent in 1954 from the previous year, the company disclosed Monday.

Gross earnings last year totaled $422,842,623 compared to $470,571,371 in 1953.

The figures were given by president W. A. Mather in a preview of the annual report at a meeting of the board of directors.

Net earnings were down to $27,052,926 in 1954 from $28,814,572 the previous year.

Dividends for 1954 were $23,805,419, a drop from the 1953 total of $23,841,060.

Mr Mather said the figures reflect a decline from the high levels of economic activity that marked 1952 and 1953.

Four new directors were appointed.

They are Gordon Ball, president of the Bank of Montreal; George Wright Bourne, president of the Sun Life Assurance Co. of Canada; H. Greville Smith, president of the Canadian Safety Fuse Co. Ltd. and Hubert Gray Wetherd, president of Dominion Engineering Co. Ltd.

ACID STOMACH?

Avoid distress caused by over-acidity—bitter taste in throat, nausea, stomach discomfort. Find out how quickly Phillips' Milk of Magnesia relieves acid indigestion. Inexpensive, wonderful—easy to carry in purse or pocket. Try a bottle for your relief. Insist on Phillips'.

REACH FOR A RENNIE

Sail to JAPAN
...land of Cherry Blossoms
via N.Y.K. Line

"The most beautiful country in the world..." Lisa Ferraro

"Japan is the most gracious place on the earth" Jack Benny

Just a few of the comments from recent visitors to Japan. Plan that trip of your lifetime now and enjoy Japan, its hospitality, gracious and economically via the M. V. Hikawa Maru, for going N.Y.K. means you are in Japan the moment you come aboard. Call your travel agent or write

DEPARTURES:
From Vancouver, British Columbia: April 22, 29 & June 10, 1955. August 5, 1955

N.Y.K. LINE
PASSENGERS ... AND FREIGHT
B. W. GREER & SON, (1947) Ltd., Agents
207 Bank of Nova Scotia Bldg., Vancouver B.C.

B.C. TELEPHONE
TELETYPE
SERVICE

Backed by a highly-trained staff of teletype specialists who will help you plan for your particular teletype requirements and assure you the best possible operation at all times.

Typewritten your messages by wire.

For complete details call

Victoria — Sales Supervisor, 4-8011

'Could hardly stand the pain'

says woman before she found relief from Rheumatic Pain

"When I think of the suffering I had to go through with rheumatic pains in my elbows, knees, ankles, hands, wrists and feet I cannot thank you enough," writes Mrs. S. Whelan, Bonavista, Newfoundland. "I could hardly stand the pain. Nothing seemed to relieve the pain. Tempulon's T.R.C. helped me so much that I am never going to be without them in my home."

Like thousands of other thankful users Mrs. Whelan heartily recommends Tempulon's T.R.C. to all who suffer as she did. For quick relief from sharp, stabbing rheumatic pains, muscle aches, aches in joints and muscles, start taking Tempulon's T.R.C. today. Specially made to help sufferers from tiring, gnawing or knife-like Rheumatic Arthritis, Sciatica, Sciatic pains, also Lumbago. Same for Sciatica and Neuralgia. Get a box today. 70c, $1.50 at drug counters. 129

ABC TELEVISION ABC TELEVISION ABC TELEVISION

THE CURTAIN GOES UP!

ON OUR BIG

PRE-INVENTORY SALE

STARTING TODAY!

Here are just a few of the many, many bargains at unheard of savings! And here are four reasons why you should buy your TV set from ABC TELEVISION NOW!

BUY NOW, BECAUSE: OUR STOCK MUST BE REDUCED BEFORE OUR YEAR END, MARCH 31ST.

BUY NOW, BECAUSE: PRICES WERE NEVER LOWER!

BUY NOW, BECAUSE: WITH OUR EASY PAYMENT PLAN YOU PAY ONLY A FEW DOLLARS A MONTH!

BUY NOW, BECAUSE: THESE TERRIFIC LOW PRICES CANNOT BE REPEATED!

Admiral 17" Table Models (Bases available!)

LOWEST PRICE EVER ADVERTISED

EXACTLY AS SHOWN! This is a used demonstrator model but a terrific buy at this low, low price. 1 ONLY.

$99.88

ABC ARE OPEN UNTIL 9 P.M. FOR VIEWING AND SERVICE!

EXCLUSIVE TO ABC CUSTOMERS

With the purchase of any set from ABC you can purchase a genuine all-channel outdoor antenna for only $10

POPULAR 17" ADMIRAL

WITH MANUFACTURER'S GUARANTEE FOR ONE FULL YEAR!

1955 MODEL YOU PAY ONLY **$169.95**

Electrohome 21" Ventura

Matching Legs Available

Used demonstrator model. One only.

YOU PAY ONLY — **$199.98**

GENERAL ELECTRIC 21" BLACK-DAYLITE FULL CONSOLE

MODEL C21C10 As Shown

Regular $359.95

SPECIAL PRE-INVENTORY PRICE, ONLY **$259.95**

SAVE $100

Limited Number!

Buy from a Television Specialist. The Leader in its field. ABC Television is B.C.'s most trusted television dealer.

ABC TELEVISION

758 FORT STREET PHONE 3-5821

We service every set we sell. Our Service Department is Western Canada's Largest B.C.'s FASTEST DELIVERY SERVICE—BOUGHT TODAY—DELIVERED TODAY!

Picture of a man improving his community

Whether he's working or playing, eating or sleeping, this man helps to develop Canadian communities in many important ways.

How can he do this?

Simply by owning *life insurance*.

You see, every time he makes a payment on his policy, the money is invested for him in sound securities! And these securities, in turn, finance the building of many new homes, utilities, public works and industrial plants.

Likewise, he helps his fellow-citizens to enjoy better health. For it is *he* who makes it possible for life insurance companies to give financial aid to various medical research projects. From these studies may come new freedom from disease and extra years of life for you and yours.

Even the security his family enjoys with life insurance also benefits the community. For if anything happens to him, his loved ones will not have to depend upon others for their support.

In all of these ways, *millions* of life insurance policyholders are helping to make Canada a better land to live in.

P.S. FROM YOUR LIFE INSURANCE MAN

"All these investments earn interest that makes it possible for you and your family to enjoy the benefits of life insurance at such low cost. If you have any questions about how to make life insurance fit your own special needs, give me a call. I'll be glad to help you!"

THE LIFE INSURANCE COMPANIES IN CANADA

Comprising more than 50 Canadian, British and United States Companies

"It is Good Citizenship to own Life Insurance"

T 348

Your Income Tax

Tax Office Won't Make Out Return

BY GORDON HOLMS
Member of the Institute of Chartered Accountants

If you think that a smart way to report your income tax is to rush into the tax office on April 30 and throw them on the assessor's desk—forget it.

The income tax department is not permitted to make out your or anybody else's—income tax form.

They can assist on knotty problems and check your form but not make it out.

If your requirements are detailed and complex, take them to a chartered accountant. He may well save you considerable money.

If your income tax is within your own scope to handle, fill it out and mail it—with a cheque if necessary—by April 30. The income tax department will check it for both underpayment and overpayment.

If you find that after you have filed your return that you have made an error in your calculations, have claimed something that you should not have, or missed something that you should have included, it is not necessary to file another return.

Just include the information in a letter to the same district tax office where you sent your original form.

The matter will then be adjusted on your form. If it saves you money, you will gain your rebate just as rapidly.

This new booklet may SAVE YOU MONEY on your INCOME TAX

Thousands of dollars are paid unnecessarily every year by the government because people do not know of the income tax deductions that are legally theirs.

Make sure You do not overpay your tax this year. Perhaps you have a married daughter who may still be classed as a dependent; or you may have forgotten some charitable donations or medical expenses. And what about Family Allowance deduction for a child born during the year? What deductions can a commissioned salesman claim?

All these questions . . . and many, many more . . . are answered in the new 1955 "Canadian Tax Information Booklet".

It is yours free. Just fill in and mail the coupon today.

NEW YORK LIFE INSURANCE COMPANY
320 Bay St. Toronto

Department CT6
NEW YORK LIFE INSURANCE CO.,
811 Times Bldg.,
Victoria, B.C.

Please send me my free copy of the new 1955 edition of "Canadian Tax Information Booklet".

NAME
ADDRESS
CITY PROV.
N.S.C.
PLEASE PRINT

RUB AWAY THROBBING PAIN
Ease Stiff Sore Joints

For drive blood throbbing fast then down into ARTHRITIC or RHEUMATIC joints you rub in fast acting ALL-PURPOSE WHITE RUB LIFT. Same wonder respond quickly from the medicinal action of the prescription ingredients in every jar. Get a jar today another minute of misery. Don't let it worry you another night away. Only $1.25 at any drug dealer when you see or order or price.

FREE — GENEROUS SIZE TRIAL JAR Send 15c to cover postage and packing to W. K. BUCKLEY LIMITED, TORONTO

Loose False Teeth?
Can't Eat With Slipping Plates?
Hold Plates Tight With This Amazing New Cream

What tortures to have plates rubbing against gums, leaving them raw and sore! No more! This new cream, Poli-Grip, gives you tight-fitting comfort as never before—does all this, too:

1. Poli-Grip forms a creamy cushion, eliminating friction on sore gums.
2. Holds even shallow lower plates.
3. Seals edges, so food can't get under.
4. Lets you eat anything.
5. Keeps plates tight while laughing, singing, even sneezing.
6. Made and guaranteed by Polident.

A. E. Ames & Co.
Limited
Investment Securities
Royal Trust Building - 612 View Street, Victoria, B.C.
Telephone: 3-4171
TORONTO MONTREAL WINNIPEG VANCOUVER NEW YORK LONDON, ENG.

Record Set

A new underwater endurance record was set by diver Richard S. Ferg, Jr., of the Bronx, N.Y., shown here in a tank at the sports and vacation show in New York. He remained submerged there for 24 hours and 22 minutes.—Central Press Canadian.

Driver's Trial Adjourned Until Monday

Trial of Vernon W. Coste, 45 South Turner, charged with failing to remain at the scene of an accident, was adjourned until Monday in Colwood police court after completion of prosecution evidence yesterday.

Coste was charged following a midnight accident at Prince Robert Drive on the Island Highway January 30. Charles Smithurst, 36, was found near the scene suffering a broken left leg and other injuries.

Police testified Smithurst was 13 feet nine inches off the hard surfaced road when he was discovered, and 37 feet away from a highway mail box, alleged to have been struck by a car.

Defense counsel is Gordon Cameron.

Egg Prices Take Jump

Egg prices jumped three cents a dozen on large and medium grades and four cents a dozen on small grades, wholesalers reported yesterday. Increases will be passed on to retail level, it is expected.

Effective immediately new prices are to producer: Grade A large, 39; medium, 38; small, 36; and Grade B unchanged at 26.

Wholesale prices are Grade A large, 49-51; medium, 48-49; small, 46; and Grade B, 36.

Crusader Ends Long Voyage

HALIFAX (CP)—The destroyer Crusader arrived here Saturday after a trip from Esquimalt, through the Panama canal to become the navy's latest addition to its east coast fleet.

She left the west coast February 14 under command of Lieut. Cmdr. Richard H. Leir of Victoria.

The Crusader's crew will transfer to the frigate Sussexvale and sail her back to British Columbia after she is in these age groups—adults, over 18 years; senior, 13 to 18 years inclusive; and junior, 12 years and under.

Competition will be divided into four classes—collective, which includes stamps and coins; models of ships and railroads, art, including oils, water colors and pencil sketches; and handicrafts, including leather work, woodwork, needlework, ceramics, copper and aluminum tooling.

George W. Lunlow 315 Langford, was fined $25 after being convicted of failing to give a pedestrian the right-of-way at Pandora and Blanshard. Rosa J. Berringer, 1795 Fort Bay Road, sustained a broken nose and internal injuries when struck by Lunlow's car February 23.

Mother of Four Won't Gamble!

Her doctor told her: "A cold is useless, of course. But it can be dangerous . . . because it lowers the body's resistance to other infections. That's why she always keeps new Super Anacin cold tablets on hand . . . in Registered Children's Sizes. This unique formula relieves cold misery . . . and helps you resist the infections that often follow a cold. Don't gamble; get Super Anacin at Cold Tablets.

At Jaycee Exhibition

Enlarged Hobby Show Planned

The hobby show at the Junior Chamber of Commerce's Victoria and Industrial and Agricultural Exhibition is still being greatly expanded this spring to include entries from all parts of British Columbia.

The exhibition will be held at Memorial Arena during the curling rink May 2 to 7. The hobby show section will be open to all residents of British Columbia and there will be no entry fee.

Exhibits must be the work of the Jaycee office in the Black Ball Ferry building, or April 16. They should be sent from Hobbies and Crafts, 711 to Hobby Show, Box 925, Victoria, B.C.

Closing date for entries is April 30. They should be sent from Hobbies and Crafts, 711 to Hobby Show, Box 925, Victoria, B.C.

Entry forms are available View Street.

EATON'S Has Them!
The NEW SHAPE 2-U NYLONS That Really Fit!

You've Read About Them Wondered About Them...NOW Buy These Miracle Nylons

EATON'S looked at these nylons . . . marvelled at their magical . . . flattering . . . TRULY PROPORTIONED FIT! THEN EATON'S BOUGHT THEM JUST FOR YOU!! These stockings are personally designed to fit every contour of the leg . . . they just don't sag or wrinkle. And they're tailored to your complexion too . . . in SKIN TONES. Choose the colour that best flatters your complexion.

Simple to put on . . .
1. Roll-over top
2. Adjust heel height to suit yourself
3. Adjust on calf
4. Fasten garter in middle of double welt

Straighten the seam once and it will stay straight all day long
N.B. To launder these beautiful stockings, squeeze rich, luke-warm suds through fabric repeatedly. Do not rub or wring.
3 Proportions to FIT ALL SIZES, pair **1.95**

EATON'S—Hosiery, Main Floor, Phone 2-7141

T. EATON Co CANADA LIMITED

EATON'S Signature Prints

Designed by Associated American Artists for the Fine Arts Collection of Signature Fabrics!

. . . and exclusively at EATON'S in Victoria.
Enjoy wearing these distinctive cotton prints . . . they are fabric fashions at their freshest peak, in colour and design, they'll add an authentic Fashion '55 look to all the Spring and Summer clothes you make. The fabric itself is fine combed cotton, mercerized and washable . . . the selvedge is stamped showing the name of the artist and his original design.

"Egyptienne" . . . created by Lamartine Le Goullon
"Sudan" . . . created by Lamartine Le Goullon
"Hindustani" . . . created by Piero Dorazio
"Nostalgia" . . . created by Norman Bremner
"Fleurs de l'Air . . . created by Jan Van Dallen
"Unicorns" . . . created by Yarlekovic
"Feathery Stripe" . . . created by Roger Chaplin
"The Gondoliers" . . . created by Albert John Purcel
"Patrician" . . . created by Albert John Purcel

All are 35 inches wide, yard **1.69**

EATON'S—Fabrics, Third Floor, Phone 2-7141

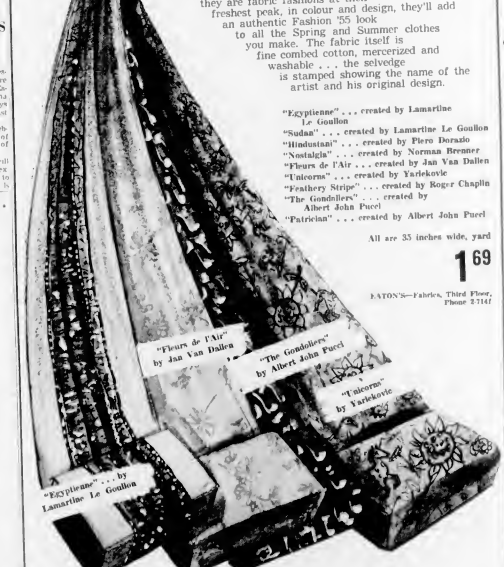

Phone 2-7141

T. EATON Co CANADA LTD

Store Hours: 9 a.m. to 5 p.m.; Wednesdays, 9 a.m. to 1 p.m.

perhaps you know one, too!

Were recently, a will was brought to us by the man who had been named executor without his knowledge. He had a problem. The will itself was not a legal instrument because of irregularities.

Through no fault of his own, he had inherited a wrong situation. At the request of those involved, the Montreal Trust Company was appointed to carry out the intended wishes of the deceased.

This is just one recent example of the importance of planning an estate and assuring that it will be efficiently administered.

We would welcome the opportunity of discussing your wishes, and giving you the benefit of our experience.

W. W. Lewis, Manager
Telephone 3-9135, in Victoria at 721 Government Street

MONTREAL TRUST
Company
MONTREAL • CALGARY • EDMONTON • HALIFAX
TORONTO • VANCOUVER • VICTORIA • WINNIPEG
SAINT JOHN, N.B. • REGINA • QUEBEC, P.Q.
LONDON, ENGLAND

What's New at Eaton's

A Breath of Spring in Hats

from Paris

Premiers may come and premiers may go, but the French hat endures as the premiere fashion of all. Here you see five of our new French hats . . . forecasting an elegantly simple, prettily feminine air for all hats this season. See them . . . the profile hats, the hats with slightly larger brims the hats posed back on the head . . . wear one, you owe it to yourself and your audience.

The Shovel Brim
by Noemi Lemoine of Paris . . . a sophisticated suit hat created of navy blue "Baku" straw with navy blue round velvet facing and "wings". **35.00**

Slideshow
A hand-sewn Milan straw by Solane of Paris . . . cloche shape that slopes over one side, pierced with twin pheasant feathers, one brown, one deep green. **29.50**

Crisp and French
Again the emphasis is on your profile . . . in this Jeanne Le Marechal of Paris design, of cornflower blue straw fabric in a pillbox shape that sits well to one side, with the cut-out detail on the other. **35.00**

Sweet Shell from France
. . . this dream of shell hat by Paulette Nonnes of Paris is a whirl upon whirl of white "Soutache" straw, the white having a sheen that is almost opalescent . . . highlighted by deep Meadow Moss velvet facing. **35.00**

Fresh from Paris
by Roberte of Paris . . . a hat noteworthy for many things, its colour for one thing, a soft honeysuckle beige "Bailbuntl" straw . . . the trim for another, a draping of beige organze ribbon through loops at the crown and ending in a schoolgirl bow . . . last, but not least, the shape . . . a peach basket indicative of the trend toward larger brims. **29.50**
Just five from a must-see collection of French chapeaux at

EATON'S Millinery, Second Floor, Phone 2-7141

T. EATON Co CANADA LTD

LOCAL NEWS

The Daily Colonist.

(ESTABLISHED 1858)

CLASSIFIED
Telephone 3-4111

NO. 79—NINETY-SEVENTH YEAR — VICTORIA, BRITISH COLUMBIA, TUESDAY, MARCH 15, 1955 — SECOND NEWS SECTION

Fire Leaves Eight Homeless

Eight persons were left homeless when this Happy Valley home burned early yesterday afternoon. Mrs. Gordon Minkler, 35, and her mother, Mrs. Ann Glanrose, 70, were painfully burned, but rescued Donna Minkler, two, and a caged canary. Volunteer firemen from Colwood were reluctant to go the required 2½ miles out of their area to fight the blaze.

Women Burned, Child Unhurt As Home Bursts Into Flames

Two women were painfully burned about 2 p.m. yesterday when they fled for their lives with a two-year-old child from their blazing Happy Valley home.

Injured are: Mrs. Ann Glanrose, 70, her daughter, Mrs. Vera Minkler, 35, with first and second-degree burns to hands and face.

Rescued, without injury, were two-year-old Donna Minkler and a canary.

A family of eight is left homeless.

NO PROTECTION

The Latorla Road home, about 2½ miles outside the Colwood fire district and without a volunteer fire-fighting force to protect it, literally burst into flame when an air-tight heater exploded.

Mrs. Glanrose and Mrs. Minkler fought valiantly with a hand extinguisher to control the flames in the seven-room dwelling.

As the fire spread with extraordinary speed, they snatched the child and canary and fled from the house.

The Colwood volunteer firemen were within a mile and a half when they turned back from the scene.

Mr. Minkler, a public works employee, was at work, and four older children, ranging from seven to 16 years, were at school when the fire struck.

LOSS $10,000

Nothing was saved, apart from a few children's toys which were in the yard. Loss is estimated at $10,000, without any insurance coverage.

Shocked by the disaster, the family could not explain the cause of what neighbors said appeared to have been a heater's explosion.

Arthur Kiteley, dairy driver-salesman, found Mrs. Glanrose and the baby outside the burning dwelling. He drove them to Mrs. Peter Henderson's home.

Mrs. Minkler had run ahead to turn in the alarm, but found that flames had broken the Hendersons' telephone connections.

The alarm was turned in by a nearby neighbor.

The injured women and child were driven for doctor's treatment to Colwood Corner by Mrs. Henderson.

Mr. Kiteley said there was no chance of saving anything.

"Everything was ablaze when I saw it. I never saw anything go so fast."

Capt. H. F. Williams of the Colwood fire department said the alarm was reported through the Saanich department, with only "meagre" information that it was on Latorla Road.

It is department answered the call to check Latorla Road property within the Colwood fire district and went a mile past the boundary on the same run, "Captain Williams said.

He estimated the fire was 2½ miles outside the fire area. The men, all volunteers, were reluctant to go farther for fear of another alarm coming from their own fire district, Captain Williams said.

Langford volunteer department also was invited, but the blaze was far outside that area.

The family was housed last night with Mrs. F. A. Walker, Kelley Road.

Celebrate Golden Anniversary

MR. AND MRS. J. P. EMPEY

Marking their golden wedding at 1421 Chambers today are Mr. and Mrs. J. P. Empey, who have been farming a half-section in Saskatchewan since 1906 and wintering in Victoria since 1937. They were married in Montreal by the late Dr. J. E. Mavety in 1905. In Victoria is a daughter, Mrs. R. J. Duggan, with her three children in Kingston, Ont. is daughter Mrs. R. L. Kerr, with one child; in Edmonton is daughter Mrs. O. F. Gainsforth, with two children. Two sons, William in Calgary, with three children; Lorne in Rosetown, Sask., with five children, bring the celebrating couple's third generation progeny to a total of 14. A great grandson lives in Dawson Creek, B.C.

Seen in Passing

Arthur Sanders fascinated by new blooms in Empress Hotel bathroom (Art is head gardener at the hotel and Crystal Garden). Originally from Wales, he has been employed by some of the biggest commercial growers in the world. He has a staff of ten under him now. His wife, Millie, is also a gardener. They have a grown daughter and a son with the RCAF. Arthur's hobby is raising 6,000 chrysanthemums in his own greenhouse.

Nora Kelley basking for high-buttoned patent leather boots for Langham Court Theatre's forthcoming production . . . **Cuthbert Shanks** breezing along to Civil Servants' luncheon . . . rain-improved **John Walser** helping **Jim McKenzie** carry some film projection equipment . . . **Don Anderson** tossing a greeting while searching for local information about the method to be used to blast Ripple Rock was that suggested by his clients.

Percy George Stands Firm

Fire Public Utilities Commission Opposition Chief Urges Premier

Opposition leader Arnold Webster yesterday joined labor spokesmen in demanding that the Public Utilities Commission be fired in view of the appeal court reversal of the PUC decision on Vancouver bus fares.

The court set aside a PUC granted fare increase because appellants were not given the same opportunity to present their case as was the B.C. Electric Railway Co.

Mr. Webster yesterday asked Premier Bennett "to consider replacement of the commission."

"The findings of Chief Justice Sloan cannot be taken lightly," the CCF leader said. "The findings are an extremely serious charge and indicate a lack of confidence in the commission."

Premier Bennett promised he would "give the whole matter every consideration" when he receives an official report from the chief justice.

Despite calls from both major Vancouver newspapers for his resignation, Percy E. George stood firm yesterday in his determination not to quit as PUC chairman.

Mr. George, former mayor of Victoria, first stated he would not resign after the Vancouver Labor Council demanded that he and the other two commissioners do so.

"The newspaper later added their demands.

"As matters now stand there is only one course open to the commissioners to resign. Feeling that, they should be removed by the provincial government," said the Vancouver Sun.

"The Vancouver Province said public confidence in the PUC had been destroyed and "the only decent thing for the three man commission to do is to resign with as good grace as possible."

Winters Denies Research Body Pirated Plans for Ripple Rock

Federal Works Minister R. H. Winters said yesterday in Ottawa the government has not pirated plans, submitted 12 years ago by two Vancouver men, for the removal of Ripple Rock.

Last week A. deB McPhillips, Victoria lawyer, charged that the federal government had infringed a copyright sent to the governments by Charles C. Starr and Robert Crowe-Swords. Mr. McPhillips memorized the plans when they were submitted to the government in 1943.

SAME METHOD

He said the National Research Council now claims credit for the plans. He understood the method to be used to blast Ripple Rock was that suggested by his clients.

The plan was brought up in the House of Commons yesterday by Major-Gen. G. R. Pearkes, VC, MP for Esquimalt-Saanich.

"Are the plans now being used for the removal of Ripple Rock the same as those submitted in 1943?" he asked.

"Some years ago, Mr Winters replied, "outline plans were submitted, based upon a tunnel which is an ordinary engineering concept."

NEVER ACCEPTED

"These outline plans were never accepted by the federal government and are not being used in connection with plans being prepared now. In fact, we have no knowledge that Victor Dolmage, who has been commissioned to prepare plans and specifications, has ever seen the plans to which my honorable friend referred," Mr. Winters said.

Cost of removing the rock has been estimated at $2,500,000, the same amount Mr. Starr and Mr. Crowe-Swords had bid to do the job on a no-cure, no-pay basis.

Around Town

Thieves Return To Scout Office

Thieves took $4 in silver and pennies after breaking into the Victoria Boy Scout headquarters, 1034 Johnson Street, during the week end, police report. It was the second theft there in two weeks.

Entry was gained by forcing a kitchen window and smashing a hole in an office door with an axe.

Thieves failed to gain entry to the Gem fish and chip shop, 812 Humboldt, and a tailor shop at 810 Humboldt, police said.

* * *

The 7,125-ton British lumber freighter **Ernest G. Pathe** will enter the government grading dock in Esquimalt this morning for underwater survey of damages caused when a gust of wind blew her against a Victoria dock Friday.

The ship is believed to have received damage to a propeller while docking to load 654,000 feet of lumber for the United Kingdom. Deck cargo of lumber was removed yesterday and the ship will sail after an expected one-week stay here for repairs.

* * *

A further $2,000 flowed into Red Cross campaign headquarters yesterday, bringing the total raised to date to $18,736 plus. Objective of the campaign, which closes March 31, is $74,000.

Officials were confident the target will be reached.

"But," they added, "we've got a long way to go yet."

* * *

Frank Heaton, formerly assistant administrator, has been appointed welfare administrator for Saanich. He succeeds W. F. Werner, who has accepted a welfare service appointment at Surrey.

* * *

Victoria Toastmasters Club is sponsoring a public speaking contest at Victoria College Friday.

Colwood Man Hurt in Fall

Thomas Milburn, 68, Colwood, was admitted to St. Joseph's Hospital 4.30 p.m. yesterday with a fractured vertebra and two broken bones in a wrist. Hospital authorities reported Milburn had fallen from a pile of lumber. His condition is reported good.

City council will meet with Town Planning Commission at 7.30 p.m. Thursday to discuss the new zoning by-law drafted by the commission.

Harbord New Head Of Solarium Board

Justin V. Harbord, of Victoria, yesterday was elected president of the Queen Alexandra Solarium board of directors at the institution's annual meeting.

He is immediate past vice-president and succeeds Robert Cheyne, who is retiring.

W. G. Heaney was elected vice-president, and D. J. Lawson honorary treasurer.

Re-elected directors are Mr Cheyne and Mr Harbord, Walter Luney and W. C. Mainwaring. New directors elected are W. C. Mearns and H. B. Gilworth. All serve for three years.

Committee chairmen are J. R. L. Burridge, buildings; David Angus, planning and construction; W. G. Heeney, finance.

JUSTIN HARBORD

Hansard Plan Alive Premier Tells House

The government is still studying a Hansard system of verbatim reporting in the legislature, Premier W. A.C. Bennett told the House.

The matter has been discussed "with numerous people in public life," he said, but the government has no recommendation to make at this time.

One year ago, the government accepted a CCF motion to study advisability of verbatim reporting.

Today's Events

Noon—Chamber of Commerce retail merchants' group, Pacific Club.

Noon — Victoria Kiwanis Club, Empress Hotel, Courtney Haddock.

8.15—Cameron Gyro Club, Oak Bay Beach Hotel.

8.15 — North Victoria Kiwanis, John Tisdalle, M.L.A., 7.00—Oak Bay Art Club, Oak Bay Municipal Hall.

8.00—Drama Festival, Victoria Presbytery Young People's Association, St. Aidan's United.

8.00—Monthly meeting Britannia Branch No. 7, Arena Way auditorium.

8.00—VI.A Young Adult Club, Mural Room, Mrs. Tracey Sheridan.

Tourist Traffic on Wednesdays 40 Per Cent Off; CPR Seeks Co-operation of City Business Men

A CPR appeal to the Chamber of Commerce may reopen the issue of a special rate below that offered Wednesday half-holiday question.

Seattle-Victoria passenger travel by steamship on Wednesdays is 40 per cent below that of other days of the week during the summer tourist season.

He said the CPR had received surprising co-operation from the Nanaimo Chamber of Commerce and that that co-operation had a lot to do with the development of CPR investments in Nanaimo.

Captain Williams saw no likelihood of the CPR quitting the Victoria scene. But he said trade there were some real difficulties ahead and the CPR counted on Victoria business men to help it through.

He said Victoria used to be a great winter resort, but is now a summer resort only, with Mexico, Hawaii and other southern areas taking the winter trade.

Mayor To Officiate at Opening Today Of New Fairey Aircraft Repair Plant

Mayor Claude L. Harrison will officiate at the formal opening of the western division of the Fairey Aviation Co. of Canada at 4 p.m. today in No. 2 hangar at Patricia Bay Airport.

The plant already has $100,000 worth of equipment installed and within six months will employ about 50 persons.

Eventually it is hoped this western division will rival Fairey operations in Eastern Canada, where more than 1,000 persons are employed.

Initial operations here will be the repair and overhaul of aircraft for the RCN and RCAF, as well as commercial airlines.

Plant manager is D. Howell, formerly of Halifax.

Managing director of the Canadian operations of the company is C. E. Hibbert. He will be at today's opening together with Sen. C. G. Hawkins, a director, and S. G. Dixon, QC, vice-president and solicitor.

Discussion Tonight

Plan for Evacuation Would Take Months

The proposal to draw up a complete evacuation program for Victoria in case of an atomic weapons attack will be considered at a meeting of the Greater Victoria Civil Defense Control Board tonight.

Civil Defense Director Roger Peachey said last night it will take at least three or four months to iron out all the wrinkles and arrive at a workable plan.

He said considerable time would be necessary to find best means for fast mobilization, determination of relief centres in outlying regions, and "most practical routes for evacuation.

Major Changes Coming Up

City Solicitor's, Prosecutor's Posts May Be Merged

BY R. D. MARRION
Colonist City Hall Reporter

Two major changes are in prospect in the city's handling of legal matters.

One change that has been under discussion at the City Hall, it was learned yesterday, is the combination of the posts of city solicitor and city prosecutor, in the interests of economy and efficiency.

The solicitor-prosecutor, with an assistant, would take care of city police court prosecutions in the mornings and the solicitor's duties at City Hall in the afternoons.

The assistant would be deputy for the solicitor-prosecutor in the event of illness or absence, and also would be available for prosecution of juvenile court cases.

The second change, which Mayor Claude L. Harrison already has advocated, for which has the support of the Local Council of Women, is the separation of juvenile court, from the police station.

Juvenile court cases would be heard by a juvenile court judge in another building, likely the city welfare building on Cook Street, from police station atmosphere.

Appointment of a solicitor-prosecutor might follow retirement of City Solicitor Arthur Patton, one of 14 City Hall employees affected by city council's new retirement ruling.

Juvenile Court May Be Shifted

Council decided Thursday that all civic employees who reach the age of 65 for men, or 60 for women, will be required to retire whether covered for superannuation or not.

The council's resolution permits re-engagement for a six-month maximum period, with council approval.

Two department heads, Mr. Patton and City Engineer Cyril Jones, are affected by the order. Mr. Jones, who will reach retirement age in August, comes under the provincial Superannuation Act for municipal employees, having been on the city staff for 27 years. Mr. Patton who became city solicitor in 1945, too late for superannuation coverage, does not.

Mr. Patton is assisted as city solicitor by Angus Smith. City prosecutor is Alan Bigelow.

Retirement of Mr. Patton and others already over the age limit will not necessarily be immediate. City Manager C. C. Wyatt said yesterday the city personnel officer would notify the employees affected of the council's policy, and after consultation heads of departments would be asked for recommendations.

"You can't break down an organization overnight," the city manager said.

In the cases of Mr. Patton and Mr. Jones, he said, the decision on dates of retirement would be up to city council's finance committee.

Beauty and You

By MARION MATTHEWS

Working in a busy office requires organization not only to do your job but to look your best at the same time. The secretary who must reach for the file clerk who feels snowed under and still the paper avalanche continues, the switchboard girl who gets numb from too many numbers — and the salesgirl who stands for weary hours—you all need that revitalizing period when you can freshen up.

Your office "dressing table" can't be elaborate it is true it should, however, contain the basic items to help you take care of a broken fingernail, a patch up nicked polish, etc. Think back on the emergencies you have had in the past few months and then select the beauty equipment which best suits your needs. Once you've assembled all the things you'll need to handle your problems, keep these grooming aids clean and neat and ready for use. A small bag with a decorative covering which you can make yourself is ideal for holding a variety of items. Make the box a small one and keep supplies in miniature size. You can, for instance, buy cleansing and foundation cream in the small jars or roll up tubes or you can transfer some cream from your larger economy size jar at home.

One girl I've met likes to keep a tube of shaving cream on hand and when she's ready to wash her hands all she does is squeeze about an inch of it into the palm of one hand. There are facial soaps in tubes now too and these could be used for the hands as well. As you use them they take up less and less space.

Make up in your box may be the daytime variety or if you find use for lighter shades for after-five flattery, store some in the desk box, also. When the unexpected date comes your way you're ready for it but in the meantime you'll be fresh and pretty during the day — for good grooming counts practically as much as ability these days.

The annual meeting of the Municipal Chapter IODE will be held on Monday, March 21 at the Business and Professional Women's clubrooms, 904 Government Street. The afternoon session will commence at 2:15 and the evening session at 7:30.

Rag and Thread Rug

611

The easy way, the exciting way to make an old-fashioned rug is to put the rag strips inside and briskly and other-fully crochet in a very bright color over the rag strips. Back is done over black and white rags; thread is geranium red. Rug is 24 by 36 inches.

Send 35c in coin (no stamps, please) for Pattern No. 611, give your name, address, pattern number and Carol Curtis, The Daily Colonist Pattern Dept., P.O. Box 70, Place d'Armes, Montreal 1, Que.

(Please allow two weeks for delivery.)

The Needlework Guide, 36 pages, 150 designs for knitting, crochet, embroidery, hairpin lace, dozens of beautiful color transfers. Order as you do needlework patterns. Only 35c.

The regular meeting of the Evening Guild of St. Matthew's church, Langford will be held in the Parish Hall at 8 p.m. on Tuesday, March 15.

The Eastern Star choir is presenting a concert with assisting artists on Tuesday, March 15, at the Naval Veterans' Hall in aid of the OES free cancer dressing station.

Potato Defended as Non-Fattening, Gravy and Butter Real Offenders

KITCHENER, Ont. (CP) — And the potato that's fat forming, it's what you put on it, says E. K. Hampson of Hamilton, retired manager of the Canadian Potash Institute.

He told a meeting of the Ontario Crop and Soil Improvement Association here that the in herent fattening qualities of potatoes are greatly exaggerated.

Potatoes are included in most reducing diets, because they are nutritious, he said. One medium-sized potato is no more than a large apple.

GRAVY DOES IT

But Mr. Hampson warned against adding generous helpings of gravy or butter, the calory builders.

To preserve the food value of potatoes boil or steam them in a small amount of water and cover until they are done, then serve immediately.

Soaking in water before cooking or drowning in large amounts of water while cooking destroys the vitamin content.

Cecil Solly To Speak Here

Mr. Cecil Solly, will be the guest speaker at the Women's Canadian Club meeting on Wednesday, March 16, at 2:30 p.m. in the Ballroom of the Empress Hotel. The subject of his address will be "The Oxygen Layer (Topsoil)".

A widely known garden authority in the Pacific North West, Mr. Solly now is no introduction to Victoria. He is a garden editor for "Western Homes and Living" and is noted for his radio programs over CKWX, Vancouver, KIRO and KJR in Seattle, and KEX of Portland, Ore. Carnation programs are sponsored by the B.C. Electric under whose auspices he is addressing the Canadian Club.

An extra attraction for the Women's Canadian Club is a luncheon to be held jointly with the Men's Canadian Club on Monday, March 28, when Mr. Frank Owen, OBE, former editor of the London Daily Mail will be the speaker. Tickets for the luncheon will be available at the meeting on Wednesday.

Enjoy McLARENS OLIVES
Everybody does!
PACKED IN B.C.

Nujol
Acts regular as clockwork to relieve ordinary constipation
FINEST MINERAL OIL MONEY CAN BUY

He should have used Chlorodent for a clean, fresh mouth!

REGULAR EXAMINATION OF THE EYES
Is Important to Your Physical Well-being
• PRESCRIPTION SERVICE
• BROKEN LENSES REPLACED
• OPTICAL REPAIRS
Appointments—9.00 - 5.30
Maycock Optical
DISPENSING OPTICIANS
PHONE 4-7651 Open All Day Saturday
GROUND FLOOR—BROAD AT JOHNSON ST.
—ONE PURPOSE—TO SERVE YOU WELL—

Smart Sundress

2901
12 - 20

Pretty, yoked, button-shouldered sundress has its own little button on cape for cover-up moments.

No. 2901 is cut in sizes 12, 14, 16, 18, 20, 36, 38, 40, 42, 44, 46, 48. Size 18: 5⅝ yds. 35-in.

Send 35c in coin (no stamps, please) for pattern, with name, address, style number and size. Address Pattern Bureau, The Daily Colonist Pattern Dept., P.O. Box 70, Place d'Armes, Montreal, Que.

(Please allow two weeks for delivery.)

For first class mail include an extra 5c per pattern.

Now! Just out, the spring summer Fashion World illustrating in color scores of delightfully wearable fashions for every size and occasion. New these practical pattern designs for the season ahead. Order your copy now. Price Just 35c.

GOING AWAY PROBLEM
Should You SHIP OR SELL?
A Free Appraisal Will Help to Decide.
1. What is Best to Ship
2. What is Best to Sell
MAYNARD & SONS
Auctioneers
733 Johnson St. 4-5021

Save 20c Washing Your Woollens!
Many women who started using the 5½ package at reduced price keep for woollens and blankets. Calgonite (soak as much 23¾—good for over 100 washings—more than 5 years' supply for average family. For FREE sample, write Dept. FW, 2180 Scott, Victoria, B.C.

Noted Beauty Authority Advises

"Don't Fool With Pimples"

by MARCELLA HOLMES
(Former Beauty Editor of "Glamour" Magazine)

"As a beauty editor many people have asked me, 'what should I do for pimples?' I always say, don't try just anything on them! Acne-type pimples are a serious condition that if neglected can permanently mar your looks. So use a medication specifically developed for pimples, and not multi-purpose skin creams or ointments that are claimed to be 'also good for pimples.'

"For one, general purpose creams and ointments do not provide in a fast-drying greaseless base the special medical ingredients so necessary in the treatment of pimples. But fortunately, today, there's a scientific medicated formulation developed especially to clear pimples, that has proven its effectiveness in a actual use by thousands in Canada and the U. S. It is called CLEARASIL.

New-Type Greaseless "Base"

"The special medications in the CLEARASIL formula are contained in a new-type oil-free 'base'. This new 'base' material is not only greaseless but is also oil-absorbing, actually helps remove excess oil from skin that authorities agree is a major factor in acne. In fact, CLEARASIL has such remarkable drying action that it clears and dries pimples surprisingly fast.

"CLEARASIL is antiseptic, stopping growth of bacteria that may cause and spread pimples. And since it is non-greasy, stainless, it may be left on day and night for uninterrupted medication.

Skin-Colored—Hides Pimples

"This new CLEARASIL medication is skin-colored to hide pimples while it works, and to end the embarrassment of pimples instantly.

"So again I advise, don't fool with pimples. General purpose creams and ointments have their proper uses, but don't depend on them for treatment of pimples. Treat this specific condition with a special pimple medication."

Reader's Digest reported on clinical tests using CLEARASIL type medication. CLEARASIL has helped so many boys, girls and adults that it is now the largest-selling special pimple medication in America. It must work for you or money back. Only 69c. Large economy size $1.19. At all druggists. Get CLEARASIL today.

Where Clothes Stay Young!

The special care that New Method gives your laundry and dry cleaning makes all the difference to the life of your clothes. It's professional care that removes all dirt, gently, safely, thoroughly . . . keeps your clothes bright, fresh and young! Send a dress or suit to New Method for exclusive Sanitone Dry Cleaning and send a bundle of your laundry. You'll see and feel the difference . . . we think that you'll agree with most people in Victoria that New Method is the finest quality laundry and dry cleaning service in town.

8 HOUR Shirt Service and fast Sanitone Dry Cleaning at
NEW METHOD CALL OFFICES:
712 VIEW STREET
1015 NORTH PARK STREET

IN VICTORIA New Method IS BEST!
Dial 4-8166

24 HOUR 'PHONE SERVICE — 7 DAYS A WEEK
LAUNDERERS • DYERS • DRY CLEANERS • FUR STORAGE

McM&Mc
WATCH FOR IT! WAIT FOR IT!
STARTS THURSDAY, MARCH 17
Mc & Mc's ANNUAL STOREWIDE
Spring SUNSET SALE!
★ Combined buying power of 100 Sunset Stores brings you the lowest prices of the season!
★ Look for your value-packed 6-page flier to be delivered to your door!
★ Special savings in every department . . . choose from a wide selection!
★ Come down Wednesday for a preview of the bargains — look also for the many not-advertised specials.
• STORE HOURS:
9 a.m. to 5 p.m.
Wed.: 9 a.m. to 1 p.m.
Phone 4-1111
• Free Parking Space!
Park, shop and save at Mc & Mc's — entrance to parking lot from Cormorant St.
Leaders in HARDWARE and HOME FURNISHINGS

Go To Harrison For Convention

—SOCIAL AND PERSONAL—

Dr. A. R. Nash of Victoria will be one of four guest speakers at the Convention for General Medical Practitioners being held at Harrison Hot Springs Hotel this week. Other distinguished members of the medical profession who will address the gathering will be Dr. Rocke Robertson and Dr. Maurice Young both of Vancouver, and Dr. Lennox G. Bell of the faculty of medicine at the University of Alberta.

Among Victoria doctors and their wives who will travel in the Mainland for the conference are Dr. Clement Smith (chairman B. Nash) and Mrs. J. P. Tysoe, Dr. and Mrs. A. G. Vey, Dr. and Mrs. Vere G. Stuart, Dr. and Mrs. R. A. Gale, Dr. and Mrs. J. R. Anderson, Dr. A. M. Steel, Dr. and Mrs. R. S. Conn, Dr. and Mrs. A. Brunel, Dr. and Mrs. J. G. Patterson, and Dr. and Mrs. W. H. Moore.

* * *

Leaves Today for Germany

FO Joan Farthing RCAF, who has been spending the past three weeks in Victoria the guest of her parents, Mr. and Mrs. O. P. Farthing, 939 Cowichan Street, will leave today for Halifax en route to Zweibruecken, Germany, where she will assume administrative duties with No. 3 Fighter Wing. A member of the air force for the past two and a half years, FO Farthing has been stationed at the Technical Trade School, RCAF, Camp Borden, and previously at the Radio and Communications Station, RCAF, Clinton, Ontario.

* * *

Double Shower

Omicron Chapter, Beta Sigma Phi, held a miscellaneous shower on Thursday at the home of Joyce Menzies, 2666 Dowdney Avenue. Honored members were Miss Meryl Evenden, bride-elect of March 15, and Miss June Riggs, bride-elect of April 16. Corsages of yellow tea roses were presented to both. Those present were Mrs. D. Greenall, Mrs. F. Gurney, Mrs. D. Hoehaus, Mrs. O. Jones, Mrs. S. Lewis, Mrs. R. McCormack, Mrs. K. Smith, Mrs. L. Williams, Mrs. R. Woodburn, Misses Dorene Tallzel, Ruth Gale, Helen Gustina, Betty Harrison, Joan Houghton, Gwen Kerr, Barbara Law, Lilyan Lidstone, Lois Love, Joyce Menzies, Ann Norman, Jackie Quest, Joan Smith, Darlaine Woodburn.

Leave for Kingston

Mrs. Anthony F. Leonard and her small daughter, Andrea, left Saturday by air for Kingston, Ontario, to join Lieut. Leonard, RCN, who is now attached to HMCS Cataraqui as staff officer. Mrs. Leonard and Andrea who is eight months old, spent the past four weeks here with her parents, Mr. and Mrs. Robert L. Shaw, Lincoln Road.

* * *

Vancouver Visitor

Mrs. C. M. O'Brien of Vancouver is a visitor in the city and is a guest of Mrs. Claude Gardner, Faithful Street.

* * *

Back to Edmonton

Mr. and Mrs. Roy McEvoy who were visiting Mr. McEvoy's aunt, Mrs. E. Barker, Island Highway, Langford, have now returned to their home in Edmonton.

* * *

Visits Parents

Mrs. W. H. McAmmond, the former Carole Smith, is spending an extended visit with her parents, Mr. and Mrs. Otto Smith, Millstream Road, Langford. Her husband, Lieut. W. H. McAmmond, is at present stationed near Quebec City with the RCAF.

* * *

Returns from South

Mrs. Rupert Stephens has returned to her home at Goldstream after spending four weeks visiting friends in Hollywood, Calif. Mr. Stephens met his wife in Seattle.

Mrs. Stephens was accompanied by Mrs. K. Taylor of Duncan during part of her holiday.

* * *

Back from Holiday

Mr. and Mrs. John Schuner have returned to their home in Bamfield, B.C., after a three-week holiday motoring in Washington and Oregon.

* * *

Return from South

Mr. and Mrs. D. Hall-Sutherland, who have spent the winter in Palm Springs and Phoenix, Arizona, returned to their home on Nottingham Road on Saturday.

Wedding To Take Place in April

Mr. and Mrs. Frank Blaus, 3890 Elgin Avenue, announce the engagement of their daughter, Lois June, to Mr. Brian David Peddleden, son of Mr. and Mrs. Alfred Peddleden, 1048 Inverness Avenue. The marriage will take place on Saturday, April 9, at 8 p.m. in Centennial United Church. Miss Fay Blaust will be maid of honor for her sister and bridesmaids will be Miss Colleen Bandeck and Miss Cheryl Shea. Mr. Michael Peddleden will be best man for his brother.—(Hudson Bay photos.)

Around and About

Liberal Forum Names Delegates to Chilliwack

Mrs. C. W. Jewell presided at the monthly meeting of the Liberal Women's Forum held in the lounge at Liberal Head Quarters recently. Mrs. K. Kerchell, treasurer, reported that $66 had been realized at the tea on February 16.

The following were named as delegates to the provincial Liberal Women's Convention to be held at Chilliwack on April 29 and 30: Mrs. S. W. Kendall, Mrs. Muir Reid, Mrs. J. T. Jones, Mrs. H. Ketchell, Mrs. J. Nelson, Mrs. W. R. Mortimer, Mrs. J. Ritchie, Mrs. Roger, and Mrs. Sullivan.

A games afternoon will be held at headquarters on March 21, and all ladies are invited to attend. The next monthly meeting will be on April 1, as the date of the regular meeting falls on Good Friday.

* * *

The Women's World Day of Prayer was attended by 81 women in Holy Trinity Church, Sooke.

Mrs. K. G. Richardson, Mrs. Frank Richardson and Mrs. Leslie Kidd, in turn, led a service in which members of nine denominations taking part included:

Mrs. Kenneth Gains, Mrs. Jong F. Martin, Mrs. J. Tuxford, Mrs. Graham Roberts, Mrs. W. H. Lambert, Mrs. Richard Seymour, Mrs. G. Rex Kendrew.

Miss Anne Campbell, Victoria, gave an address on the world theme, "Abide In Me," as delegate to the North Island Regional District Conference at Denman Island on April 1.

The annual collection of eggs for Queen Alexandra Solarium will take place March 14, 15 and 17 and eggs may be left at the Red and White store.

Plans were finalized at the March meeting for a daffodil tea and apron stall scheduled for April 21 at the parish hall. Mrs. Fred Smith and Mrs. A. G. Kimberely are in charge of arrangements for the stall.

It was decided that first aid classes will be postponed until autumn due to sickness in the village.

Mrs. C. R. Tryon presided and gave a talk on the work of the Travelers Aid.

The **Sooke Branch Canadian Legion Ladies' Auxiliary** will serve tea at an exhibition of water colors by P. W. deP. Taylor, Sooke.

Scenes of Gatineau, Quebec, Rural Ontario and British Columbia Coast and Interior subjects will be on display in the Sooke Legion Hall on Thursday, March 17, from 3 to 5 in the afternoon and from 7 to 9 in the evening.

Mrs. Jeanne Meyers, who works with oils will exhibit some of her art at the same showing.

PARKSVILLE: Mrs. Alex Gordon was hostess to the **Parksville Women's Institute** at the March meeting of the was welcomed as a special guest at the meeting.

It was announced that the Local Council is sponsoring the Victoria Theatre Guild performance "Stage Door" on May 5. Tickets for this will be sold at the Provincial Council meeting on March 30.

Mrs. M. Cowan presented reports of the Zonal meeting and of the annual meeting in February. The Public Affairs report given by Mrs. C. C. Johns showed a substantial bank balance.

Two new resolutions were presented and discussed. One to the S.S. Cordova Bay, held in the church hall on Tuesday afternoon.

Mrs. K. M. Lewis reported that the sewing done annually with VON care for the aged for the Provincial Department will be published in full upon completion, and all articles are ready for delivery.

Guild members decided to sell hot cross buns on Thursday, April 7, as in former years.

Mrs. J. Wyper was appointed convener of the flower committee to be held in conjunction with the garden party on July 13. Committee members assisting her are Mrs. N. Westwood, Mrs. T. J. Hutton, Mrs. V. Field, and Mrs. B. Dyer.

The next regular meeting of the guild will be held at the home of Mrs. A. Miller, Cordova Bay Road on April 12.

Children's Court Urged by Council

Until baby is six years.... Choose

Vanta GARMENTS

to be sure of quality

Soft, snuggly Vanta garments keep baby healthy and happy.

Vanta and Pull-ons with Doodoks and dome fasteners, training pants, sleeping garments, Vanta towels, bed sheets. At leading stores.

MADE IN CANADA BY

Moodies

BRAMPTON, ONTARIO.

Guild Plans Sale of Buns

Hard of Hearing?

Shown is the Model A710 Transistor Acousticon Hearing Aid being worn as a barrette. Mini can wear this transistor as a tie clasp. For a free demonstration without obligation, call

ACOUSTICON OF VICTORIA
745 YATES 2-4514

Plans Made For Dinner

A turkey dinner will be held in the parish hall of Our Lady of Lourdes on Thursday, March 17, at 6 p.m., under the sponsorship of the Oak Bay Catholic Women's League. St. Andrew's glee club will enter into the guests after dinner following which cards and music will be resumed. Convenors of the affair are Mrs. J. A. McLellan, Mrs. H. Spohn, and Mrs. G. F. Amyot. They assist gals will be Mrs. K. J. Ryan, Mrs. E. V. Jones, Mrs. D. G. Hill, Mrs. R. F. Sills, Mrs. M. Leslie, Mrs. M. Newton, Mrs. D. N. Macmillan and Mrs. J. D. F. Jardine. Proceeds will go to the proposed new parish school.

J. T. EATON Co. LIMITED
Children's Wear, 3rd Floor
Phone 2-7141

PETER PAN CHILDREN'S WEAR
1707 Douglas St. 3-7825

STORK AND TWEEN-AGE SHOP LTD.
631 Fort St. 4-1194

TOOTAL FABRICS

"Should disaster-fashion strike through any defect whatsoever in the material, Tootal will replace it or refund the price and pay the cost incurred in making up."

Junior League To Start Follies Rehearsals Soon

At a recent meeting of the Junior League, the following members became eligible for their membership pins: Mrs. Jackie Greer, Mrs. T. Mckay, Mrs. Pat Gannon, and Miss Mabel Duggan. Mrs. D. Krank had conducted the presentation ceremony.

Mrs. J. Southern reported that the Shower of Dimes has received $15,163 to date which includes a cheque from Eaton's employees for $100. The telephone bridge held during last week netted $63.50 reported Mrs. R. Rawnsley, convener.

The Follies of '55 will start off rehearsals with a talent party at the Yacht Club on March 28. Mrs. L. Joslin, convener of the follies, also reported that Mrs. F. A. E. Manning will be the head patroness of the production to be held in the Oak Bay Junior High School on the nights of April 15 and 16.

Mrs. J. D. R. Carrier outlined the coming fashion show and Queen Alexandra Solarium tea to be held in the Hudson's Bay Co. Douglas Room on March 22, 23 and 24. Miss Betty Wilson will be in charge of arrangements.

An election was held for the post of representative in the needs. Mrs. H. Damaske who has represented the club for the past two years.

SHAKE OFF HARD-TO-SHAKE Coughs

Just with the remedy that's all cold fighting medicine on tour

BUCKLEY'S MIXTURE

Canada's Largest Selling Cough, Cold, Asthma and Bronchitis remedy

Make no mistake

This simple, easily remembered trade mark protects you.

Look for the mark on the cloth tag on the tailor-to-fit garment

THE HARRIS TWEED AUTHORITY, LONDON, ENGLAND

Harris Tweed

BRITISH IMPORTERS
641 Yates Street
G 2-6412

PRICE & SMITH LTD.
259 Yates Street
E-6171

O. H. DORMAN LTD.
1818 Douglas Street
E-5111

SCURRAH'S LTD.
739 Yates Street
E-7196

YOU CAN TELL BEFORE YOU GET IT HOME

As soon as you see this dainty nightgown, you'll know it will wear beautifully . . . retain its enchanting shape. With fashionable cocktail gift traced with wide frosty white lace, every stitch is finest nylon . . . easily washable, needs no ironing.

And for heavenly slumber . . . a ruffle-trimmed Princess line fitted shortee over matching scanty-panties.

Whenever you see the name Harvey Woods on a garment, you can tell before you get it home, it has been made a little more carefully to last a little longer.

HARVEY Woods

P.S. Remember Harvey Woods are famous for nylons, too. High gauge, low denier . . . sculptured sheerness that will not twist or sag.

"ST. PATRICK'S DAY IS A SPECIAL DAY FOR SOME SPECIAL PEOPLE"

Get a Shamrock and let me celebrate with you, for March the 17th is my birthday.

—Gordon Ballantyne.

Ballantyne BOOTS LTD.
900 Douglas St. 4-6555

She's the envy of her Friends...

Because she knows how to look her best for every occasion, with clothes and accessories that suit her particular type of beauty.

She knows, too, the importance of good figure control to enhance her natural appeal.

That's why she wears the Wonder of Wonder-Bras—PETAL BURST, the Wonder of PETAL BURST, the Wonder of Wonder-Bras, gives gentle but positive control, and assures a perfect fit for any costume, whether it be her favourite suit or her most fashionable gown.

You too can make this happy discovery and start enjoying the Wonder of PETAL BURST by Wonder-Bra. It's waiting for you at your favourite store in white, satin or brocade, both for bandeau, cinch or longline!

'Petal Burst' the wonder of Wonder-bra!

B. M. CLARKE LTD.
711 Yates St.
E-8611

JEAN BURNS LTD.
1211 Douglas St.
E-2035

MAE MEIGHEN CORSET SHOP
890 Fort St.
E-8214

J. T. EATON Co. LIMITED
Foundations, Second Floor
Phone 2-7141

IRENE CARROLL CORSET SHOP
803 Fort St.
E-1713

It Pays To Buy Nationally Advertised Products

Colonist Want Ads for Results Phone 3-4111 8 a.m. to 8 p.m.

COLONIST CLASSIFIED WANT ADS

Phone 3-4111 for Colonist Classified

Complete Radio Programs for Tuesday

Information on radio programs is supplied by the individual stations. The Colonist gives programs, corrections and changes as received and does not assume responsibility for inaccurate listings.

CJVI—590 kc

6:15 Sunrise Serenade
6:45 Breakfast with Wai
7:00 Breakfast with Wai
7:15 BREAKFAST WITH WAI
8:00 News; Quiz
8:15 Breakfast with Wai
8:30 Our Dad Sunshine
8:45 Breakfast with Wai
9:00 Bingo; Prize Money
9:15 Do-Re-Mi
9:30 Do-Re-Mi
9:45 Do-Re-Mi
10:00 Do-Re-Mi
10:15 Do-Re-Mi
10:30 Do-Re-Mi
10:45 Do-Re-Mi
11:00 Do-Re-Mi
11:15 Do-Re-Mi
11:30 Do-Re-Mi
11:45 Do-Re-Mi
12:00 News; Weather
12:15 Farm & Market
12:30 Farm & Market
12:45 Farm & Market
1:00 Bingo; Quiz
1:15 Bingo; Quiz
1:30 Bingo; Quiz
1:45 Bingo; Quiz
2:00 News; Do-Re-Mi
2:15 Do-Re-Mi
2:30 Music to Remember
2:45 Time Bank
3:00 Cecil Brown Reports
3:15 Chelsea Our Island
3:30 Chelsea Our Island
3:45 Chelsea Our Island
4:00 Hit Parade
4:15 Hit Parade
4:30 Pick a Pick Show
4:45 Pick a Pick Show
5:00 Supershow
5:15 Supershow
5:30 Supershow
5:45 Supershow
6:00 News; Weather
6:15 Sports Review
6:30 Chelsea Chatter
6:45 Chelsea Chatter
7:00 Chelsea Chatter
7:15 Chelsea Chatter
7:30 Chelsea Chatter
7:45 Chelsea Chatter
8:00 News; Sports
8:15 Chelsea Chatter
8:30 Chelsea Chatter
8:45 Chelsea Chatter

CKOK—1240 kc

6:00 Sunrise Serenade
6:15 Dark Hill Blues
6:30 Dark Hill Blues
6:45 Dark Hill Blues
7:00 News; Don Lothamer
7:15 Hymns of Faith
7:30 Hawaiian Holiday
7:45 Hawaiian Holiday
8:00 Hymns of Faith
8:15 Hymns of Faith
8:30 Hymns of Faith
8:45 Hymns of Faith
9:00 Hymns of Faith
9:15 Hymns of Faith
9:30 Hymns of Faith
9:45 Hymns of Faith
10:00 Hymns of Faith
10:15 Hymns of Faith
10:30 Hymns of Faith
10:45 Hymns of Faith
11:00 Hymns of Faith
11:15 Hymns of Faith
11:30 Hymns of Faith
11:45 Hymns of Faith
12:00 News; Sports
12:15 Hymns of Faith
12:30 Hymns of Faith
12:45 Hymns of Faith
1:00 Hymns of Faith
1:15 Hymns of Faith
1:30 Hymns of Faith
1:45 Hymns of Faith
2:00 Hymns of Faith
2:15 Hymns of Faith
2:30 Hymns of Faith
2:45 Hymns of Faith
3:00 Hymns of Faith
3:15 Hymns of Faith
3:30 Hymns of Faith
3:45 Hymns of Faith
4:00 Hymns of Faith
4:15 Hymns of Faith
4:30 Hymns of Faith
4:45 Hymns of Faith
5:00 Hymns of Faith
5:15 Hymns of Faith
5:30 Hymns of Faith
5:45 Hymns of Faith
6:00 News; Weather
6:15 Sports Review
6:30 Chelsea Chatter
6:45 Chelsea Chatter
7:00 Chelsea Chatter
7:15 Chelsea Chatter
7:30 Chelsea Chatter
7:45 Chelsea Chatter
8:00 News; Sports
8:15 Chelsea Chatter
8:30 Chelsea Chatter
8:45 Chelsea Chatter

CBU—690 kc

6:00 Sing and Show
6:15 Sing and Show
6:30 Breakfast Club
6:45 Breakfast Club
7:00 Breakfast Club
7:15 Breakfast Club
7:30 Breakfast Club
7:45 Breakfast Club
8:00 Breakfast Club
8:15 Breakfast Club
8:30 Breakfast Club
8:45 Breakfast Club
9:00 Breakfast Club
9:15 Breakfast Club
9:30 Breakfast Club
9:45 Breakfast Club
10:00 Breakfast Club
10:15 Breakfast Club
10:30 Breakfast Club
10:45 Breakfast Club
11:00 Breakfast Club
11:15 Breakfast Club
11:30 Breakfast Club
11:45 Breakfast Club
12:00 News; Noon Hymn
12:15 Noon Hymn
12:30 Noon Hymn
12:45 Noon Hymn
1:00 Noon Hymn
1:15 Noon Hymn
1:30 Noon Hymn
1:45 Noon Hymn
2:00 Noon Hymn
2:15 Noon Hymn
2:30 Noon Hymn
2:45 Noon Hymn
3:00 Noon Hymn
3:15 Noon Hymn
3:30 Noon Hymn
3:45 Noon Hymn
4:00 Noon Hymn
4:15 Noon Hymn
4:30 Noon Hymn
4:45 Noon Hymn
5:00 Noon Hymn
5:15 Noon Hymn
5:30 Noon Hymn
5:45 Noon Hymn
6:00 News; Weather
6:15 Sports Review
6:30 Chelsea Chatter
6:45 Chelsea Chatter
7:00 Chelsea Chatter
7:15 Chelsea Chatter
7:30 Chelsea Chatter
7:45 Chelsea Chatter
8:00 News; Sports
8:15 Chelsea Chatter
8:30 Chelsea Chatter
8:45 Chelsea Chatter

KIRO—710 kc

6:00 News; Weather
6:05 Morning Music
6:15 Morning Music
6:30 Morning Music
6:45 Morning Music
7:00 Morning Music
7:15 Morning Music
7:30 Morning Music
7:45 Morning Music
8:00 Morning Music
8:15 Morning Music
8:30 Morning Music
8:45 Morning Music
9:00 Morning Music
9:15 Morning Music
9:30 Morning Music
9:45 Morning Music
10:00 Morning Music
10:15 Morning Music
10:30 Morning Music
10:45 Morning Music
11:00 Morning Music
11:15 Morning Music
11:30 Morning Music
11:45 Morning Music
12:00 News; Noon Hymn
12:15 Noon Hymn
12:30 Noon Hymn
12:45 Noon Hymn
1:00 Noon Hymn
1:15 Noon Hymn
1:30 Noon Hymn
1:45 Noon Hymn
2:00 Noon Hymn
2:15 Noon Hymn
2:30 Noon Hymn
2:45 Noon Hymn
3:00 Noon Hymn
3:15 Noon Hymn
3:30 Noon Hymn
3:45 Noon Hymn
4:00 Noon Hymn
4:15 Noon Hymn
4:30 Noon Hymn
4:45 Noon Hymn
5:00 Noon Hymn
5:15 Noon Hymn
5:30 Noon Hymn
5:45 Noon Hymn
6:00 News; Weather
6:15 Sports Review
6:30 Chelsea Chatter
6:45 Chelsea Chatter
7:00 Chelsea Chatter
7:15 Chelsea Chatter
7:30 Chelsea Chatter
7:45 Chelsea Chatter
8:00 News; Sports
8:15 Chelsea Chatter
8:30 Chelsea Chatter
8:45 Chelsea Chatter

KOMO—1000 kc

6:00 News; Weather
6:05 Morning Music
6:15 Morning Music
6:30 Morning Music
6:45 Morning Music
7:00 Morning Music
7:15 Morning Music
7:30 Morning Music
7:45 Morning Music
8:00 Morning Music
8:15 Morning Music
8:30 Morning Music
8:45 Morning Music
9:00 Morning Music
9:15 Morning Music
9:30 Morning Music
9:45 Morning Music
10:00 Morning Music
10:15 Morning Music
10:30 Morning Music
10:45 Morning Music
11:00 Morning Music
11:15 Morning Music
11:30 Morning Music
11:45 Morning Music
12:00 News; Weather
12:15 Farm Report
12:30 Farm Report
12:45 Farm Report
1:00 Bingo; Quiz
1:15 Bingo; Quiz
1:30 Bingo; Quiz
1:45 Bingo; Quiz
2:00 News; Do-Re-Mi
2:15 Do-Re-Mi
2:30 Music to Remember
2:45 Time Bank
3:00 Cecil Brown Reports
3:15 Chelsea Our Island
3:30 Chelsea Our Island
3:45 Chelsea Our Island
4:00 Hit Parade
4:15 Hit Parade
4:30 Pick a Pick Show
4:45 Pick a Pick Show
5:00 Supershow
5:15 Supershow
5:30 Supershow
5:45 Supershow
6:00 News; Weather
6:15 Sports Review
6:30 Chelsea Chatter
6:45 Chelsea Chatter
7:00 Chelsea Chatter
7:15 Chelsea Chatter
7:30 Chelsea Chatter
7:45 Chelsea Chatter
8:00 News; Sports
8:15 Chelsea Chatter
8:30 Chelsea Chatter
8:45 Chelsea Chatter

CJOR—600 kc

6:00 Sunrise Serenade
6:15 Sunrise Serenade
6:30 Sunrise Serenade
6:45 Sunrise Serenade
7:00 Sunrise Serenade
7:15 Sunrise Serenade
7:30 Sunrise Serenade
7:45 Sunrise Serenade
8:00 Sunrise Serenade
8:15 Sunrise Serenade
8:30 Sunrise Serenade
8:45 Sunrise Serenade
9:00 Sunrise Serenade
9:15 Sunrise Serenade
9:30 Sunrise Serenade
9:45 Sunrise Serenade
10:00 Sunrise Serenade
10:15 Sunrise Serenade
10:30 Sunrise Serenade
10:45 Sunrise Serenade
11:00 Sunrise Serenade
11:15 Sunrise Serenade
11:30 Sunrise Serenade
11:45 Sunrise Serenade
12:00 News; Noon Hymn
12:15 Noon Hymn
12:30 Noon Hymn
12:45 Noon Hymn
1:00 Noon Hymn
1:15 Noon Hymn
1:30 Noon Hymn
1:45 Noon Hymn
2:00 Noon Hymn
2:15 Noon Hymn
2:30 Noon Hymn
2:45 Noon Hymn
3:00 Noon Hymn
3:15 Noon Hymn
3:30 Noon Hymn
3:45 Noon Hymn
4:00 Noon Hymn
4:15 Noon Hymn
4:30 Noon Hymn
4:45 Noon Hymn
5:00 Noon Hymn
5:15 Noon Hymn
5:30 Noon Hymn
5:45 Noon Hymn
6:00 News; Weather
6:15 Sports Review
6:30 Chelsea Chatter
6:45 Chelsea Chatter
7:00 Chelsea Chatter
7:15 Chelsea Chatter
7:30 Chelsea Chatter
7:45 Chelsea Chatter
8:00 News; Sports
8:15 Chelsea Chatter
8:30 Chelsea Chatter
8:45 Chelsea Chatter

CKWT—900 kc

6:00 News; Sports
6:15 Sports Review
6:30 Sports Review
6:45 Sports Review
7:00 Sports Review
7:15 Sports Review
7:30 Sports Review
7:45 Sports Review
8:00 Sports Review
8:15 Sports Review
8:30 Sports Review
8:45 Sports Review
9:00 Sports Review
9:15 Sports Review
9:30 Sports Review
9:45 Sports Review
10:00 Sports Review
10:15 Sports Review
10:30 Sports Review
10:45 Sports Review
11:00 Sports Review
11:15 Sports Review
11:30 Sports Review
11:45 Sports Review
12:00 News; Sports
12:15 Sports Review
12:30 Sports Review
12:45 Sports Review
1:00 Sports Review
1:15 Sports Review
1:30 Sports Review
1:45 Sports Review
2:00 Sports Review
2:15 Sports Review
2:30 Sports Review
2:45 Sports Review
3:00 Sports Review
3:15 Sports Review
3:30 Sports Review
3:45 Sports Review
4:00 Sports Review
4:15 Sports Review
4:30 Sports Review
4:45 Sports Review
5:00 Sports Review
5:15 Sports Review
5:30 Sports Review
5:45 Sports Review
6:00 News; Weather
6:15 Sports Review
6:30 Chelsea Chatter
6:45 Chelsea Chatter
7:00 Chelsea Chatter
7:15 Chelsea Chatter
7:30 Chelsea Chatter
7:45 Chelsea Chatter
8:00 News; Sports
8:15 Chelsea Chatter
8:30 Chelsea Chatter
8:45 Chelsea Chatter

of Fraser and received 12 years P.T.B. and Interbrich Fields sanitorium. She is a Baptist.

TERMS OF PUBLICATION

The Victoria Press Ltd. shall not be liable for any insertion of any advertisement beyond the amount paid for such insertion.

All claims of error in publishing must be made in writing to the publisher within 10 days of the date of the first insertion. No claim will be allowed for more than one insertion of any error or for the insertion after the date of the error reported.

Classified Display Rates

Classified Display Rates are quoted on request.

Replies to private box numbers may only be obtained from the downtown office of Victoria Press Ltd. at 1215 Broad Street.

1 BIRTHS

BOCHMAN—Born to Corporal and Mrs. B. Bochman (nee Marge Rowson), Fulton, Sask., on March 11, 1955.

GUTHRIE—To Mr. and Mrs. G. T. Guthrie (nee Sylvia Anne), a son (Gary Conrad Russell), at Match 7, a Resident, North Saanich.

HOOPER—Born to Rear Admiral and Mrs. Hooper, Victoria, B.C., at Victoria, B.C., on March 7, 1955, a daughter, Mrs. Hooper (nee Ann Hooper), a sister for Dr. L. W. Hooper, and Jill.

MACDONALD—Born to Dr. and Mrs. Alan Macdonald, 811 Linwood Avenue, Victoria, at the Royal Jubilee Hospital, March 7, 1955, a son (Ian Alexander), a brother for Alan, Ann, Donald and Jill.

WILLIS—Born to Mr. and Mrs. R. B. Willis, 1176 Pratt Road, Victoria, B.C., March 12, 1955, a son (Ian Bruce).

2 MARRIAGES

CARNAGIE-BARRO—Mrs. H. Barro, 2234 Bridge Street, Victoria, B.C., announces the marriage of her daughter, Charlotte, to Mr. Alan Carnagie, son of Mr. and Mr. Colmer Carnagie, Victoria, B.C., on March 12, 1955, at Lake Cowichan, Rev. Mr. Ashley officiating.

4 DEATHS

BULTER—At the Veterans' Hospital on March 11, 1955, Mr. Robert Butler, aged 78 years. Mr. Butler, resident of Victoria, B.C., for the past 11 years, formerly of Alberta. Late relatives, his Mackay Avenue, Prince Edward Island, Pioneer Society, of Regina, Sask., and Mr. Butler's brother, Mr. A. Butler, Prince Albert, Sask. Rev. Ballard Dalwood officiating. Interment in Royal Oak Burial Park.

CHAMPION—Suddenly at the residence, Cherry Point, Tumbler Park Road, North Saanich, on March 12, 1955, Mr. Ernest Champion, aged 78 years, a native of Devonshire, Eng., and a resident of Victoria, B.C., for the past 50 years. Survived by his wife, Ethel; a son, Ernest, of Edmonton, Alta.; a brother, Mr. Alfred Champion, of Victoria, B.C., and four nieces in Devonshire, Eng. Funeral services will be held at the Chapel, Sidney, B.C.

CLAYTON—Passed away Saturday morning, March 12, 1955, at the Royal Jubilee Hospital, Mr. Ernest Clayton, aged 81 years, born at Bishop Lynn, Norfolk, Eng., a resident of Victoria since 1906. Late residence, 1006 Balmoral Road. Mr. Clayton was a member of Victoria and Willows Lodge, No. 1, Sons of England, and was prior to the 1st Boer War, a member of the Royal Navy for 9 years, returning to Victoria from the Navy, he was a member of the Anglican Church. Survived by his wife, Ethel; a son, Ernest, of Victoria, B.C.

Rev. Canon F. Pike will conduct the funeral service in the Chapel of the Chimes, in the Thomson Funeral Home, Cremation. Rosing, Winnipeg, Vancouver papers please copy.

CONNOR—On March 12, 1955, at the Royal Jubilee Hospital, Mr. Thomas Connor, aged 77 years, a native of Ireland, a resident of Victoria and Willows District for the past 30 years. Survived by his wife, Mrs. Connor, of Victoria; a son, Mr. and Mrs. F. Bowen and Mr. and Mrs. Ernest Connor, of Victoria; a daughter, Mrs. Ethel Connor, of Victoria; 5 grandchildren and 3 great grandchildren. Rev. Canon Pike will officiate. Interment in Royal Oak Burial Park. Prior McGill Bros. funeral directors.

GOODFELLOW—Passed away suddenly on March 12, 1955, at the residence of his daughter, Mrs. Ethel Gordon, Mr. Goodfellow in his 86th year. Born in Sheffield, Eng., he came to Victoria 50 years ago. Survived by his wife, Mrs. Goodfellow; a son, Fred, for the past seven years in Victoria, grandchildren, Jean B. and Jennie B. Rev. Canon Pike officiating.

B. D. Pike, will be laid to rest in the Royal Oak Burial Park. Prior McGill Bros. funeral directors.

ELDER—On March 13, 1955, in Victoria, Mrs. Agnes Elder, aged 86, at the Canadian Armed Forces Hospital. Late residence, 1010 Fairfield Road. Mrs. Elder was a resident of Victoria for 50 years. Predeceased her husband, Mr. Elder, in 1951. Survived by her son, Mr. William J. Elder, of Victoria; 3 grandchildren and 3 great grandchildren. Rev. Canon Pike will officiate. Interment in Royal Oak Burial Park. Prior McGill Bros. funeral directors.

HAYWARD—On March 12, 1955, at the Royal Jubilee Hospital, Mr. Charles Hayward, aged 78 years, a native of Devonshire, Eng., and a resident of Victoria for the past 50 years. Late residence, 1006 Balmoral Road. Mr. Hayward was a member of the Anglican Church. Survived by his wife, Mrs. Hayward; a son, Mr. Charles Hayward, of Victoria, B.C.; a brother, Mr. Ernest Hayward, of Victoria, B.C.; 3 grandchildren and 1 great grandchild. Rev. Canon Pike will officiate. Interment in Royal Oak Burial Park. Prior McGill Bros. funeral directors.

HOWE—Suddenly at the residence, 1010 Fairfield Road, on March 12, 1955, Mr. Ernest Howe, aged 78 years, a native of Ireland, a resident of Victoria for the past 50 years. Late residence, 1006 Balmoral Road. Mr. Howe was a member of the Anglican Church. Survived by his wife, Mrs. Howe; a son, Mr. Ernest Howe, of Victoria, B.C.; 3 grandchildren and 3 great grandchildren. Rev. Canon Pike will officiate. Interment in Royal Oak Burial Park. Prior McGill Bros. funeral directors.

PARKER—In Victoria on March 11, 1955, Mr. Thomas Parker, aged 84 years, born at Cleghanor Road, aged 84 years, born in Fintona, Tyrone, Ireland, a resident of Victoria since 1907. Late residence, 1006 Balmoral Road. Survived by his wife, Mrs. Parker; a son, Mr. Thomas Parker, Mr. Johnston at the residence, 1006 Balmoral Road, Victoria, B.C., on March 12, 1955, Mr. Thomas Parker, of Victoria, B.C., aged 84 years. Rev. Canon Pike will officiate. Interment in Royal Oak Burial Park. Prior McGill Bros. funeral directors.

PARKER—In Victoria on March 11, 1955, Mr. Thomas Parker, aged 84 years, born at Cleghanor Road, aged 84 years, born in Fintona, Tyrone, Ireland, a resident of Victoria since 1907. Late residence, 1006 Balmoral Road. Survived by his wife, Mrs. Parker; a son, Mr. Thomas Parker, Mr. Johnston at the residence, 1006 Balmoral Road, Victoria, B.C., on March 12, 1955, Mr. Thomas Parker, of Victoria, B.C., aged 84 years. Rev. Canon Pike will officiate. Interment in Royal Oak Burial Park. Prior McGill Bros. funeral directors.

BENNUM—At the St. Joseph's Hospital, Port Moody, on March 12, 1955, Mr. Robert Bennum, aged 54 years, born in Edinburgh, Scotland, a resident of Victoria for the past 30 years. Late residence, 1006 Balmoral Road. Survived by his wife, Amelia; a son, Robert, of Victoria; a brother, Mr. R. Bennum, of Victoria; a sister, Mrs. Ethel Bennum, of Victoria; 3 grandchildren and 3 great-grandchildren, and her father, Mr. Thomas Bennum, of Victoria. Rev. Canon Pike will officiate. Interment in Royal Oak Burial Park. Prior McGill Bros. funeral directors.

BENNUM—At the St. Joseph's Hospital, Port Moody, on March 12, 1955, Mr. Robert Bennum, aged 54 years, born in Edinburgh, Scotland, a resident of Victoria for the past 30 years. Late residence, 1006 Balmoral Road. Survived by his wife, Amelia; a son, Robert, of Victoria; a brother, Mr. R. Bennum, of Victoria; a sister, Mrs. Ethel Bennum, of Victoria; 3 grandchildren and 3 great-grandchildren, and her father, Mr. Thomas Bennum, of Victoria. Rev. Canon Pike will officiate. Interment in Royal Oak Burial Park. Prior McGill Bros. funeral directors.

BENTON—In hospital on March 12, 1955, Mr. Benton, aged 78 years, born in Ireland, a resident of Victoria for the past 50 years. Late residence, 1006 Balmoral Road. Survived by his wife, Mrs. Benton; a son, Mr. Benton, of Victoria; a brother, Mr. Benton, of Victoria; a sister, Mrs. Benton, of Victoria; 3 grandchildren, and her father, Mr. Benton, of Victoria. Rev. Canon Pike will officiate. Interment in Royal Oak Burial Park. Prior McGill Bros. funeral directors.

BUTTON—In hospital on March 12, 1955, Mr. Button, aged 78 years, born in Ireland, a resident of Victoria for the past 50 years. Late residence, 1006 Balmoral Road. Survived by his wife, Mrs. Button; a son, Mr. Button, of Victoria; a brother, Mr. Button, of Victoria; a sister, Mrs. Button, of Victoria; 3 grandchildren, and her father, Mr. Button

Television for Today

Programs subject to last-minute changes by stations concerned

CBUT Channel 2	KOMO-TV Channel 4	KING-TV Channel 5	TIDE	KVOS-TV Channel 11	WTN-TV Channel 11	KTVW Channel 13
	Mother Goose	Telescope	6.00			
	Tom Terrific	Telescope	6.15	News, Morrison		
	Star Dimensions	Telescope	6.30	Cowboy Film		
	New Dimensions	Telescope	6.45	Destiny Time		
	Drag Drag Bridal	Morning Movie	10.00	Destiny Time		
	Drag Drag Bridal	Morning Movie	10.15	Godfrey Time		
	Wed of the World	Morning Movie	10.30	Godfrey Time Tuesday		
	Matinee Theatre	Morning Movie	10.45	Welcome Traveler		
Test Pattern		Wonderful Wanda	11.00	Welcome Traveler		
Test Pattern		Wonderful Wanda	11.15	Noon Farm		
Test Pattern	Noon	Noon	12.00	Noon Farm		
Test Pattern	Noon	Noon	12.15	Noon Farm		
Test Pattern	Noon	Noon	12.30	Noon Farm		
Test Pattern	Tennessee Ernie	Wonda Wonda	12.45	The Big Payoff	Test Pattern	
Test Pattern	Tennessee Ernie	Wonda Wonda	1.00	The Big Payoff	Test Pattern	
Test Pattern	Pacific Your Home	Ex-Marine Show	1.15	Bob Crosby	Test Pattern	
Test Pattern	Pacific Your Home	Ex-Marine Show	1.30	Bob Crosby	Test Pattern	
	Mighty Tom	Mother Goose	4.00	Mighty Mouse	Test Pattern	
Test Pattern		Mother Goose	4.15		Test Pattern	
Test Pattern	Movie Time	Mother Goose	4.30	On Your Account	Test Pattern	
Test Pattern	Movie Time	Mother Goose	4.45	On Your Account	Test Pattern	
Cartoons	Cartoons	Cartoons	5.00	Dairy Show	Test Pattern	
Cartoons	Cartoons	Cartoons	5.15	Dairy Show	Test Pattern	
Cartoons	Cartoons	Cartoons	5.30	Dairy Show	Test Pattern	
Matinee		Cowboy Movie	5.45	Dairy Show	Test Pattern	
Matinee	The Greatest Gift	Wild Bill Hickok	6.00	Wild Bill Hickok	Test Pattern	Playhouse
Matinee	Jesse Wisdom	Gene Autry	6.15	Gene Autry	Playhouse	Playhouse
Matinee	One Man's Family	Cowboy Movie	6.30	Cowboy Movie	Playhouse	Playhouse
Matinee	Buck Rogers	Buck Rogers	6.45	Buck Rogers	Playhouse	Playhouse
Pontiac Talkabit	Pontiac Talkabit	Pontiac Talkabit	7.00	Pontiac Talkabit	Playhouse	Playhouse
Pontiac Talkabit	Pontiac Talkabit	Pontiac Talkabit	7.15	Pontiac Talkabit	Playhouse	Playhouse
Pontiac Talkabit	Pontiac Talkabit	Pontiac Talkabit	7.30	Pontiac Talkabit	Playhouse	Playhouse
Wednesday Comedy	Modern Romance	Modern Romance	7.45	Modern Romance	Playhouse	Playhouse
Wednesday Comedy		Dragnet	8.00	Dragnet	Playhouse	Playhouse
Wednesday Comedy	Dragnet	Dragnet	8.15	Dragnet	Playhouse	Playhouse
Wednesday Comedy	Dragnet	Dragnet	8.30	Dragnet	Playhouse	Playhouse
Wednesday Comedy	Dragnet	Dragnet	8.45	Dragnet	Playhouse	Playhouse
Star Showcase	Dragnet	Dragnet	9.00	Dragnet	Playhouse	Playhouse
Star Showcase	Dragnet	Dragnet	9.15	Dragnet	Playhouse	Playhouse
Star Showcase	Dragnet	Dragnet	9.30	Dragnet	Playhouse	Playhouse
Dorsey Showcase	Dragnet	Dragnet	9.45	Dragnet	Playhouse	Playhouse
Dorsey Showcase	Dragnet	Dragnet	10.00	Dragnet	Playhouse	Playhouse
Dorsey Showcase	Dragnet	Dragnet	10.15	Dragnet	Playhouse	Playhouse
Dorsey Showcase	Dragnet	Dragnet	10.30	Dragnet	Playhouse	Playhouse
Dorsey Showcase	Dragnet	Dragnet	10.45	Dragnet	Playhouse	Playhouse
Dorsey Showcase	Dragnet	Dragnet	11.00	Dragnet	Playhouse	Playhouse
Dorsey Showcase	Dragnet	Dragnet	11.15	Dragnet	Playhouse	Playhouse
Dorsey Showcase	Dragnet	Dragnet	11.30	Dragnet	Playhouse	Playhouse
Dorsey Showcase	Dragnet	Dragnet	11.45	Dragnet	Playhouse	Playhouse
Dorsey Showcase	Dragnet	Dragnet	12.00	Dragnet	Playhouse	Playhouse
Dorsey Showcase	Dragnet	Dragnet	12.15	Dragnet	Playhouse	Playhouse
Dorsey Showcase	Dragnet	Dragnet	12.30	Dragnet	Playhouse	Playhouse
Dorsey Showcase	Dragnet	Dragnet	12.45	Dragnet	Playhouse	Playhouse
Dorsey Showcase	Dragnet	Dragnet	1.00	Dragnet	Playhouse	Playhouse
Dorsey Showcase	Dragnet	Dragnet	1.15	Dragnet	Playhouse	Playhouse
Dorsey Showcase	Dragnet	Dragnet	1.30	Dragnet	Playhouse	Playhouse
Dorsey Showcase	Dragnet	Dragnet	1.45	Dragnet	Playhouse	Playhouse
Dorsey Showcase	Dragnet	Dragnet	2.00	Dragnet	Playhouse	Playhouse
Dorsey Showcase	Dragnet	Dragnet	2.15	Dragnet	Playhouse	Playhouse
Dorsey Showcase	Dragnet	Dragnet	2.30	Dragnet	Playhouse	Playhouse
Dorsey Showcase	Dragnet	Dragnet	2.45	Dragnet	Playhouse	Playhouse
Dorsey Showcase	Dragnet	Dragnet	3.00	Dragnet	Playhouse	Playhouse
Dorsey Showcase	Dragnet	Dragnet	3.15	Dragnet	Playhouse	Playhouse
Dorsey Showcase	Dragnet	Dragnet	3.30	Dragnet	Playhouse	Playhouse
Dorsey Showcase	Dragnet	Dragnet	3.45	Dragnet	Playhouse	Playhouse
Dorsey Showcase	Dragnet	Dragnet	4.00	Dragnet	Playhouse	Playhouse
Dorsey Showcase	Dragnet	Dragnet	4.15	Dragnet	Playhouse	Playhouse
Dorsey Showcase	Dragnet	Dragnet	4.30	Dragnet	Playhouse	Playhouse
Dorsey Showcase	Dragnet	Dragnet	4.45	Dragnet	Playhouse	Playhouse
Dorsey Showcase	Dragnet	Dragnet	5.00	Dragnet	Playhouse	Playhouse
Dorsey Showcase	Dragnet	Dragnet	5.15	Dragnet	Playhouse	Playhouse
Dorsey Showcase	Dragnet	Dragnet	5.30	Dragnet	Playhouse	Playhouse
Dorsey Showcase	Dragnet	Dragnet	5.45	Dragnet	Playhouse	Playhouse
Dorsey Showcase	Dragnet	Dragnet	6.00	Dragnet	Playhouse	Playhouse
Dorsey Showcase	Dragnet	Dragnet	6.15	Dragnet	Playhouse	Playhouse
Dorsey Showcase	Dragnet	Dragnet	6.30	Dragnet	Playhouse	Playhouse
Dorsey Showcase	Dragnet	Dragnet	6.45	Dragnet	Playhouse	Playhouse
Dorsey Showcase	Dragnet	Dragnet	7.00	Dragnet	Playhouse	Playhouse
Dorsey Showcase	Dragnet	Dragnet	7.15	Dragnet	Playhouse	Playhouse
Dorsey Showcase	Dragnet	Dragnet	7.30	Dragnet	Playhouse	Playhouse
Dorsey Showcase	Dragnet	Dragnet	7.45	Dragnet	Playhouse	Playhouse
Dorsey Showcase	Dragnet	Dragnet	8.00	Dragnet	Playhouse	Playhouse
Dorsey Showcase	Dragnet	Dragnet	8.15	Dragnet	Playhouse	Playhouse
Dorsey Showcase	Dragnet	Dragnet	8.30	Dragnet	Playhouse	Playhouse
Dorsey Showcase	Dragnet	Dragnet	8.45	Dragnet	Playhouse	Playhouse
Dorsey Showcase	Dragnet	Dragnet	9.00	Dragnet	Playhouse	Playhouse
Dorsey Showcase	Dragnet	Dragnet	9.15	Dragnet	Playhouse	Playhouse
Dorsey

33 X MISCELLANEOUS FOR SALE

COME TO
Mc & Mc's
AND BUY NOW
TO SAVE
$ $ $

THERE'S FOR STATISTICIAN FOR THOSE WITHIN THE DREAMS TO-TORIA AREA. TO THE MAN APPLI-

REFRIGERATORS AND ELECTRIC RANGES DRASTICALLY REDUCED

Frigidaire Models
8.7 cu. ft. Monarch Deluxe Model $349.95
8.7 Cubic Foot Regular $289.95
To clear, $194.95

8.7 cu. ft. Lot of Stove, for the Lowest Price Frigidaire $289.95
To clear, $228.95

STD. 8.1 Cubic Foot Storage Space Full-Width Sliding Refrigerator Regular $289.95
10 clear, $264.95

STD. 8.0 Another Style More Compact Convenient Model Regular $289.95
Storage Space Regular $289.95
To clear, $324.95

CTD. 10.3 Porcelain Family Size 12.7 Cubic Feet. Regular $349.95
To clear, $428.95

No Down Payment
23 MONTHS TO PAY

Courteous Salesman
Well-known Victoria Appliance retailer on hand to advise and help make the best buy of your life.

STORE HOURS: 9 A.M. to 5 P.M.
WEDNESDAY, 9 A.M. to 1 P.M.
1490 GOVERNMENT ST.
4-1111

TRADE-IN DEPARTMENT
We have a wide selection of Appliances. Purchase an Electric Range or Refrigerator in our Department and Receive Beaver Aluminite Coach Lines Ticket.

T. EATON CO.
CANADA LTD.

USED BUILDING MATERIAL FOR SALE
Stove Boilers, radiators, etc. Electric Radiators, Thermostat Valves, Plumbing.
THE RELIABLE
656 Discovery 4-1346

A B.C. ELECTRIC
Retail Service Counters from 8:30 to 5:30 Daily

39 WANTED MISCELLANEOUS

WANTED—USED SUPERS FOR CASH. Apply to Sandman's, 1307 Douglas St. 3-4113

WE SELL GOOD BOOKS CALL 2-3427 THE ROCKFORD BOOKSHOP 848 Fort St.

AN OSTER VIBRATOR ON REQUEST 6-3962

WANTED—INDEPENDENT BABY'S HOME (girls) girls and pupils. 2-3427

LADY'S—SILVER 96-78 GOOD CONDITION 2-3427

RIGHT—INCH—TABLE SAW, PREFERABLY 10-INCH. 2-3427

DATSUN 4-DR. CAR WANTED CONDITION UNIMPORTANT. 6-4711

ISLAND JUNK BEER BOTTLES BYO brought. Phone 3-3842 870 Hill.

WANTED SMALL OVERSHOTS. 6-1196

ONE OF TUTOLIN FIELD CAPS 2-4218

41 A POULTRY, HATCHING EGGS, ETC.

B & N RICH CHICKS
Buy best results and larger profits. Windmill and Pelmar Rich Chicks. Low Prices. Range Pullets. Free Circular. Write Windmill Barred Rocks and White Rocks Order now.
BRIDGEN & HATCHERY LTD.
Abbotsford, B.C. Phone Abbotsford 2-2111

"THE CHICKS WHICH GIVE RESULTS" Chicks from Pullorum Tested Flocks. Over 20 years experience in producing good quality by our customers to market. Pullets, Cockerels, Cockerelettes, Straight Run. Write for Particulars and Prices and remember 10 a month chick supply. HUNT & REDGATE LTD. 1437 Douglas St. Victoria, B.C.
EGG BOOKS FOR WANTED. Mrs. Owen Street. 2-1108 3-3097

ALL BRIDS UP HERE WANTED. 810 Dorset Street. Phone 2-7867 and 2-1087

BUSINESS BIRD CHICKS

Immediate delivery on all popular breeds and crosses. Prices on request.

Bolivar Hatcheries Ltd.
Box 896, New Westminster, B.C.

31 C CATTLE

EXCELLENT JERSEY HEIFER, FRESH. Ready to start with 200 Calf advantage. 6-4711

JERSEY COW FOR SALE 433 Wilson Street.

31 F DOGS

WANTED GOOD HOME FOR PURE Brief Brilliant spaniel, male, one year old 6-3961

FOR SALE: LABRADOR CROSS (BROWN) MONTHS OLD PUPPIES 6-3961

FOR SALE, 3 DOBERMAN PUPPIES, 2 months old. 2-3427

WANTED—GOOD HOME FOR DACHSHUND mini. 2-3427

SCOTTY PUP MALE, 7 WEEKS OLD. Registerable stock. 1-1196

31 G CATS

FOR SALE CAN OFFER A GOOD HOME & a pet siamese male Cats Phoenician Street. 2-3427 3-3842

31 H RABBITS

RABBITS ALL SIZES 2003 CEDAR HILL Road 5-1158

31 L CAGE BIRDS AND AVIARIES

CANARIES, HIGH, CLEAR ROLLERS, Hens, Cocks, Cages, Stands, Feed, Bird Biscuits. 858 Hillsboro Place 4-3040

BUDGIES—BABIES AND BREEDERS from good stock, inexpensive. 2-3427 6-3962

TWO BREEDING CAGES ONE BIRD-cage with stand reasonable 6-4711

BABY BUDGIES AND ESKIMOS 2-3961

31 N MISCELLANEOUS LIVESTOCK

FOR SALE: MARCHES ALSO GATE HAY FOR SALE EXISTING BIN

34 HOTELS

BEVERLEY CUTS.
In the heart of Victoria and a good hotel at moderate rates for transients and permanent guests. Comfortable rooms from $3.00 per week. Reasonable rates. 756 Yates Street. Phone 4-3611

JAMES BAY HOTEL
American or European plan. American plan as low as $22.50 per week. Phone 4-7511 or write 270 Government St. Direct. 5-7511

THE GLENERIE, one DOUGLAS residential hotel overlooking park and sea for short or extra stay. 3-3109

FAIRFIELD HOTEL ROOMS FOR RENT Douglas Street. 5-4093

Royal Olympic Hotel and Apartments
Offers
Clean, comfortable rooms, steam heat, hot and cold water, daily maid service. Phone for rates. 2-4121

34 HOTELS

RITZ HOTEL. 710 FORT ST
FURNISHED APARTMENTS AND ROOMS 3-3991
Elevator Service Permanent or Transient

35 BOARD AND ROOM

VACANCY IN CONGENIAL BABY HOME for elderly couple, or part be shown home. Good meals, comfortable, quiet city. Reasonable rates 3-7433

OAK BAY—GOOD COMFORT PLUS accommodation for adults with home comforts. Meals if desired. Reasonable rates. 2-7164

"THE GRANGE" RESIDENTIAL HOME Rooms for Adults. Meals if desired. Reasonable. Full board and daily home cooking. 2-3427

BOARD AND ROOM FOR GENTLEMAN 2-3427

ELDERLY LADIES OR ELDERLY GENTLEMEN, Fine home, 386, Beacon Drive.

BOARD AND ROOM FOR WORKING person or bed and breakfast. Laundry included. 2-3427

ROOM AND BOARD, TWO ELDERLY ladies or elderly couple. 2-3427 6-3962

ROOM AND BOARD FOR MEN. Home cooking, laundry done 3-1202 or 3-1196

VACANCY FOR A CONGENIAL HOME. The atmosphere with nursing care 3-3991

COMFORTABLE HOME WITH BOARD for 2 ladies. Phone 2-3427 6-3962

NICE BED-SITTING ROOM FOR WORKING girl in private home. Bus service at door. 6-3426

BEAUCHARME ROOM AND BOARD, girls; prime good box. 3-3749

CHANCELLOR HOTEL (GORGE-ROCKS) Bus and cars nearby 4-4661

EXCELLENT ROOM AND BOARD. Home food. Phone 2-3427

ROOM AND BOARD FOR YOUNG GENTLEMAN. 6-3962

BOARD AND ROOM FOR GENT. 836 per month 3-4661

ROOM AND BOARD FOR WORKING man. Home Baked and Breakfast 3-3991

37 ROOMS TO RENT FURNISHED

BEAUMALY — TWO NICE ROOMS ON bus line. Suitable for 2 or 3 adults. 2-3427

TWO FURNISHED ROOMS, BOARD IF DESIRED. Suitable for 2 adults. 2-3427 6-3962

SLEEPING ROOM, GARAGE PHONE 2-3427

LARGE GROUND-FLOOR ROOM CLOSE to Bus, Stores, Cars. 2-3427

WARM COZY ROOM IN PRIVATE home. Phone 2-3427 2-3771

CLEAN, WARM SLEEPING ROOM 2-3427

38 HOUSEKEEPING ROOMS TO RENT FURNISHED

DEL SONITA LODGE ONE BLOCK TO Beacon Drive. Cars and Bus. Cozy Rooms. Fully furnished and kitchenettes. Reasonable rates. Apply Mrs. Bell 2-3427 6-3962

WARM COMFORTABLE ROOM IN quiet home. Suitable young person. Use kitchen privileges or board. 1758 Bank Street 3-3991

BEDROOM AND KITCHENETTE CLEAN Bus, Stores, Cars. Adults. 4-2411

LARGE BRIGHT WARM ROOM, ONE or TWO GENTLEMEN. 2-3427

ATTRACTIVE LIGHT HOUSEKEEPING Units Near park and town. 1111 Oscar 2-3427

FAIRFIELD WALKING DISTANCE TO Bus, Stores, Cars. Nice Bedroom, Kitchen, Bathroom. 2-3427 6-3962

IN FAIRFIELD LIGHT HOUSEKEEPING Rooms. Suitable for 2 adults. 2-3427 Phone 2-3856

LARGE WARM ROOM, FIREPLACE use stoop. Gas stove, Garage. Bus Employed girl preferred. 2-3427 Fairfield

NEWLY DECORATED, LARGE ROOMS. Kitchenette, Bathroom, Cars, Bus. 2-3427 Fairfield

BEACON HOUSE (CURLEE ROBITAL) CH-O-MATIC heated 2-3223 Berkeley Apts. 2-3427

LARGE WARM ROOM, FIREPLACE use stoop. Gas stove, Garage. Bus Employed girl preferred. 2-3427 Fairfield

NEWLY DECORATED, LARGE ROOMS. Kitchenette, Bathroom, Cars, Bus. 2-3427 Fairfield

BUSLER BED-SITTING ROOM ATTRACTIVE and Bus. Suitable for 2 adults. 2-3427 Fairfield

TWO ROOMS AND KITCHENETTE. Bus, Stores, Cars. 2-3427 Fairfield

BUSLER BED-SITTING ROOM ATTRACTIVE and Bus. Suitable for 2 adults. 2-3427 Fairfield

TWO ROOMS AND KITCHENETTE. Bus, Stores, Cars. 2-3427 Fairfield

40 FLATS AND APARTMENTS TO RENT, FURNISHED

POTS-ROOM MODERN FURNISHED apartment for two adults. Reasonable. May 1. Adults only. Phone 2-3427 Bus Employed Girl 2-3427 Willow 2-3427 Bulbul Connections 2-3427

THREE ROOMS, SELF-CONTAINED, suite, lino floors, refrigerator, furnace heat. Also unfurnished housekeeping, suitable for 2 adults. 2-3427

BEAUTIFUL BED SITTING AND KITCHEN, hardwood floors, constant hot water, very well furnished, 10 minutes walk Jubilee. 2-1196

FIVE OR SIX ROOMS FIREPLACE-Bus Large level yard. Suitable for 2 adults. 2-3427 2-3842

THREE ROOMS, BATH FURNISHED, low or high. Adults or children. 2-3427 1196 Market Street. Good location.

LARGE BACHELOR-DELUXE SUITE over Discovery Room. Newly decorated. Very clean. Phone 2-3427 2-3842

LEAKE FULLY FURNISHED APARTMENT. Spacious. Private home. Suitable for one or two. Adults. Bus. Cars. Vacant. 1313 Rockland.

TWO FURNISHED ROOMS. BAD-ROOM. Automatic heat and water. 833 Willow Street 3-3991

TWO ROOMS, PRIVATE BATH. Bus, garage, yard. Laughton District 4-4173

CATHER'S BUNGALOW COURT, 2000 Cedar Hill Road. Modern furnished suites. Phone 5-4411

OAK BAY FURNISHED APARTMENT. Heat and hot water, automatic. Bus Reef 2-3953 or 2-4866

TWO-ROOMS, SELF-CONTAINED, FRIGIDAIRE and Frigidaire. Wood stove. Bus. Cars. 2-3427

ONE ROOM, TWO 3-ROOM, SELF-contained suites. Children accepted 3-3991 Island Auto Court.

THREE ROOM SUITE, LIVING ROOM, Bedroom, kitchenette and bathroom. 4-4173

THREE-ROOM FURNISHED SUITE AND Bath. Adults. Bus. 2-3427 Fairfield

FURNISHED FOUR-ROOM SUITE. Private bathroom. 1020 North Park. 3-4661

FOUR ROOM, 3-PIECE BATH, SUITE Adults. $50 Old Beaufort 3-4612

ONE OR 2-ROOM HOUSEKEEPING Suite. $17 $20 Balmoral

TWO-ROOMED SUITE, VACANT, FRIGIDAIRE and Frigidaire. Wood stove. Bus. Cars. 2-3427

ONE ROOM, TWO 3-ROOM, SELF-contained suites. Children accepted 3-3991 Island Auto Court.

THREE ROOM SUITE, LIVING ROOM, Bedroom, kitchenette and bathroom. 4-4173

THREE-ROOM FURNISHED SUITE AND Bath. Adults. Bus. 2-3427 Fairfield

FURNISHED FOUR-ROOM SUITE. Private bathroom. 1020 North Park. 3-4661

FOUR ROOM, 3-PIECE BATH, SUITE Adults. $50 Old Beaufort 3-4612

ONE OR 2-ROOM HOUSEKEEPING Suite. $17 $20 Balmoral

TWO-ROOMED SUITE, VACANT, FRIGIDAIRE and Frigidaire. Wood stove. Bus. Cars. 2-3427

41 FLATS AND APARTMENTS WANTED, FURNISHED

BANYED — A LARGE FURNISHED room or two-bedroom suite for a single lady about to be married in Phillips District. Phone 2-3427 6-3962 Mrs. Gordon Bell-Irving 2-3842 Home Gordy Gordon 2-3842

41 A FLATS AND APARTMENTS TO RENT, UNFURNISHED

LARGE OR LUXURY ROOM SUITE. Ground Floor, available April 15. Suitable for one or two. Adults. Bus. Cars. Close. Phone 2-3427 6-3962

QUIET ADULTS REQUIRE SMALL BED-sitting room or suite. Bus 2-3427 6-3962 Bus 2-3427 Phone 6-3962

LARGE BACHELOR SUITE, KITCHENETTE, Bathroom, Bus, Cars. 2-3427

COLLINGWOOD—FAIRFIELD ULTRA-modern 3-room suite, refrigerator, stove, Bus, Cars. 2-3427 6-3962

FOR SALE: 7 PIECE FRENCH POLLY Chesterfield Suite. 2-3427

42 HOUSES TO RENT, FURNISHED

VERY NICE FURNISHED HOME TO rent from April 15 until September 15. Reasonable rent. Apply Mrs. Bowers, Bowers Ltd. 4-4838 or after hours 2-3427

42 A HOUSES TO RENT UNFURNISHED

MODERN, SUNNY CONVENIENT BUNGALOW 2bd Full Size Bath. Two Bedrooms. Up Stairs Bedroom Fireplace Kitchen Dining Room Living Room Electric Range Refrigerator Automatic Hot Water Heater Electric Heat Garage Fenced Yard Nearby Primary Schools. 2-3427

HOUSE BOBBY CENTRE HOT-WATER heat, 2 bedrooms. 2-3427

WILLOWS, TWO BEDROOMS. 2-3427

POINT-ROOM COTTAGE, COLWOOD 2-3427

42 B HOUSES TO RENT FURNISHED OR UNFURNISHED

ALBERT BERRY LTD.
Rentals Department
Can be had for the last, reliable Rentals Department. Phone 2-3427 for our Rentals.
Two Bungalows 4b
ARE AVAILABLE IMMEDIATELY OR ARE AVAILABLE APRIL 1. Fine modern Bungalows, 4 rooms, fireplaces, Electric Range, Refrigerator, Automatic Hot Water Heater, Electric Heat, Garage, Fenced Yard, Nearby Primary Schools. 2-3427

COTTAGE TWO ROOMS SEMI-furnished, Electric Range, Electric Heat. Adults only. 616 Belmontle

LEAVE HOME MOVING AND storage Local and long distance 3-4612

FURNISHED TRANSPORTATION. Moving Moving in and Delivery. 2-3427

NICE ROOM FOR ADULTS. Bus Phone 2-3427

43 A HOUSES WANTED TO RENT, UNFURNISHED

TWO-BEDROOM HOME OR SUITE BY-Adult. Reasonable rent. Phone two 2-3427

CLEAN MODERN THREE ROOM SUITE, Bus, Cars, Stores. 2-3427

THREE BEDROOMS APRIL 1. UP TO $60 Bus, Cars, Stores. 2-3427

46 HALLS, STORES AND OFFICES TO RENT

WESTERN LAND MORTGAGE COMPANY
1111 Government Street

BIG STORE ROOM 40 x 80 FOR RENT Street too premises April 1. Rent $45 2-3427

MODERN OFFICES FOR RENT IN Pemberton Building. Suitable for Insurance Agents, Brokers, Accountants, Engineers and Leather service 6-4655.

FOR RENT—OFFICE SPACE IN THE Exchange Building 1218 Broad St. Apply Rentals Dept. 2-3427

SPORTS AND OFFICES AVAILABLE Apply Rentals Dept. 2-3427

STORE WITH APARTMENT CADBORO BAY. Apply Rentals Dept. 2-3427

47 CARS FOR SALE

47 FARGO 1-TON SPECIAL, 5-SPEED Transmission, Dual Rear Wheels, Stock Rack, Tarpaulin, Tires 90%. Good Condition 1955 DODGE 1-TON TRUCK, 5-SPEED Dual-Rear Wheels, Stock Rack, Tarpaulin, Tires 90%. Good Condition 1955 FORD 1-TON PLATFORM, 5-SPEED Transmission, Dual Rear Wheels, Tires 90%. Good Condition 1955 FORD 1-TON TRUCK CHASSIS, 5-SPEED Transmission, Dual Rear Wheels, Tires 90%. Good Condition
NO DOWN PAYMENT
1953 FORD 1-TON, 5-SPEED Transmission, Dual Rear Wheels, Tires 90%. Good Condition
THREE BRAND NEW CONTAINERS 10 feet x 8 feet x 6 feet. Suitable for Storage, etc. Price each $65 Verified 5134

Corner Burnside and Blanshard

GOOD CONDITION 1950 DELIVERY with one window. 1946 Dodge Sedan. Good Tires. Good Motor. Reasonable Terms. Trade. Phone 2-3427 6-3962

CARS FOR SALE

1951 FORD 1-TON, 5-SPEED Transmission, Dual Rear Wheels, Tires 90%. Good Condition

1951 MERCURY BALF-TON PICKUP. Low Mileage, Excellent Condition. Will take Chevrolet, Ford, Dodge, Plymouth Sedan in exchange. 2-3427 6-3962

1951 PICK-UP CHEVROLET. LIKE NEW. Tires 7.00 x 16. Fuel Pump. Tires 7.00 x 20. Fuel Pump. 2-3427 6-3962

1951 DODGE SEDAN RECONDITIONED Motor. Good Tires. Good Paint. Good Upholstery. Price $1295. Terms. Trade. Also 5.00 cu. ft. Refrigerator. Price $100 or at Wednesday 1320 Yates Street. 2-3427

DOWN PAYMENT AT ARTS CAR Sales, corner Burnside and Blanshard

47 CARS FOR SALE

WILSON MOTORS
SAVE!
BUY AT THE LOWEST PRICES IN TOWN!

53 CADILLAC SEDAN Data Blue quiet driving 1400 miles. Like new. $4495
53 CADILLAC SEDAN Two-tone Grey Radio and heater ... $3775
51 CADILLAC SEDAN. Light Blue. Radio and heater. $3095
54 CHEVROLET CONVERTIBLE Beige ... $2995
53 CHEVROLET COUPE Shell Tan. Power steering, power window, radio and heater. $2695
54 CHEVROLET SEDAN Power steering, radio and heater. $2575
53 MERCURY SEDAN Light green, radio and heater. $2395
54 CHEVROLET SEDAN Power steering, radio and heater. $2395
51 CHEVROLET SEDAN Dark Green. Radio and heater. $2245
51 STUDEBAKER COUPE Convertible $2195

SAVE $130
RED SPOT SPECIAL
1951 RAMBLER SEDAN
With Radio and Heater
$1445

53 PONTIAC COUPE Radio and heater $1835
51 CHEVROLET COUPE Shell Green. Radio and heater $1895
54 BUICK SEDAN Radio and heater $1995
54 CHEVROLET 2-DOOR Radio and heater $1795
53 MERCURY SEDAN Radio and heater $1695
53 CHEVROLET SEDAN Radio and heater $1595

We're Not Just Saying It!
THESE ARE Lowest Prices in Town

50 OLDSMOBILE SEDAN Hydra-matic. Radio ... $1595
51 CHEVROLET SEDAN. Radio ... $1445
50 PONTIAC SEDAN Radio ... $1345
53 CHEVROLET SEDAN. Radio ... $1345
52 BUICK SEDAN. Radio ... $1345
52 PONTIAC SEDAN. Radio ... $1345

MONTHLY PAYMENTS DON'T START 'TIL MAY

49 PLYMOUTH 3-DOOR. Radio and heater ... $395
49 VAUXHALL SEDAN ... $695
49 DODGE SEDAN ... $295

Victoria's Leader
Wilson Motors
Yates at Quadra
3-1108
Chev. - Olds. - Cadillac

NATIONAL MOTORS LTD.
YOUR FORD DEALER SINCE 1909
BUY A FORD VB and BE UP TO DATE
TODAY'S SPECIAL
50 Ford Sedan. Radio, heater ... $345

54 FORD CUSTOM 6-DOOR. Heater, Directional Signals, Spotlight, Deluxe Steering Wheel, Deluxe Air-Cooled Heater. Only 5,000 ... $2595
54 MONARCH CUSTOM CLUB COUPE Deluxe Heater, Directional Signals, Air-Cooled Heater. Only 5,000 ... $2895
53 DODGE CLUB COUPE. Good as new. Only ... $2995
53 PLYMOUTH SEDAN. Heater. Good as new ... $1895
49 STUDEBAKER CHAMP. Heater. A Real Buy ... $849
49 OLDSMOBILE SEDAN. Hydra-Matic, 2-tone, radio, heater ... $1149
48 TRUCK 1-TON Stake and Stock, 3-speed Timken, 6-ply tires ... $1150

J. M. WOOD MOTORS
Dependable
Dodge-Desoto Dealer
1033-1061-1101 Yates
Phone 4-7196
Open Evenings Till 6

THOMAS PLIMLEY LIMITED
1110-1030 Yates 3-9131

WHERE USED CARS COST LESS

1951 DODGE CHAMPION 6D-DAN ... $1195
1947 PONTIAC TWO-DOOR ... $795
1953 METEOR SEDAN ... $1895
1950 PONTIAC SEDAN ... $1195
1946 STUDEBAKER Two-tone ... $995
1951 BELMAR ... $1195
1948 BELMAR ... $395
1952 CHEVROLET ... $1395
1952 DODGE SUBURBAN ... $1795
1954 BELMAR SEDAN ... $1495
Also only 2,000 miles

JAMESON MOTORS LTD
120 BROUGHTON ST. VICTORIA B.C.
3-8151
Eight phones 3-8018 3-8097

PLIMLEY'S LTD.
Continue to present the BEST in USED CARS for LESS
PLIMLEY'S LIMITED ARE PROUD OF 61 YEARS OF CUSTOMER SATISFACTION
A SATISFIED CUSTOMER IS OUR BEST ADVERTISEMENT
See These Excellent Buys (INCLUDING 1955 FIAT)

53 DODGE REGENT SEDAN Radio and heater. Like new ... $1895
51 BUICK SEDAN Special ... $1645
49 DODGE DE LUXE SEDAN Radio and heater. Like new ... $995
51 PACKARD 200 SEDAN A low-priced car with all the features of more costly models. Like new condition ... $2195

We have several 1953-1954 Low Somerset Sedans that have been shop-reconditioned and guaranteed to be in excellent condition, priced from $1415 to $1550

AS-IS SPECIALS

57 DODGE SEDAN ... $125
57 DODGE SEDAN ... $175
57 CHEVROLET SEDAN ... $95
55 FRATELLER SEDAN ... $75

MIDTOWN AUTO SALES LTD.
TO YATES STREET 3-2214

54 CADILLAC FLEETWOOD SEDAN Hydra-Matic, radio, heater. Like new ... $1495
52 PONTIAC SKYLINER Hydra-Matic, radio, heater, Like new ... $1395
53 CHEVROLET AERO SEDAN Radio, heater. Like new ... $1295
52 PONTIAC DELUXE SEDAN Hydra-Matic, radio, heater, Like new ... $1495
52 BUICK SEDAN Radio, heater, Like new ... $395
51 CHEVROLET AERO SEDAN Radio, heater. Like new ... $795
49 PONTIAC SEDAN Radio, heater, Like new ... $395

WE TRADE UP OR DOWN
See Earl Washburn or Phone Week Days 9 a.m. till 9 p.m.

MOONEY & SONS LTD.
108 PORT ST. VICTORIA B.C.
Wednesday 2-3097
We are all agents of used cars and trucks sharp Open evenings to 8 p.m.

47 CARS FOR SALE

EMPRESS MOTORS
FOR A "GOOD DEAL" IN A GOODWILL CAR
50-50 Guarantee for 30 Days
30-Day Exchange Privilege
Low Mileage Well Maintained Stock
April 25th

QUADRA ST. SPECIAL
50 STUDEBAKER SEDAN. Radio ... $1090

Buicks
54 BUICK SUPER SEDAN. Dynaflow, radio, heater, power steering, power brakes, power seat, Like new ... $4175
51 BUICK SPECIAL SEDAN. Radio, heater ... $1795
51 BUICK SUPER SEDAN. Radio, heater ... $1695

Pontiacs
53 PONTIAC HARDTOP CONVERTIBLE ... $2195
51 PONTIAC SEDAN. Radio, heater ... $1495
50 PONTIAC CHIEFTAIN SEDAN. Radio, heater ... $1295
50 PONTIAC TWO-DOOR SEDAN ... $1195

Chevrolets
53 CHEVROLET STYLE-PASSENGER COUPE. Radio ... $1695

Dodges
53 DODGE CORONET SEDAN. Automatic, radio, heater, one-owner, Like new ... $2395
51 DODGE CORONET SEDAN ... $1595
50 DODGE SEDAN ... $1195

Oldsmobile
49 OLDSMOBILE SEDAN. Radio, heater ... $1195

Fords
50 FORD CLUB COUPE ... $1195
49 MERCURY SEDAN. Radio ... $1095
49 FORD SEDAN ... $995
49 FORD SEDAN ... $995
48 FORD SEDAN ... $895
48 MERCURY SEDAN ... $795
47 FORD SEDAN ... $695
47 MERCURY SEDAN ... $595
47 MERCURY STYLE-PASSENGER COUPE ... $695

FORT ST. SPECIAL
50 CORNELL SEDAN. Heater, radio, Like new ... $1295

English Cars
53 AUSTIN SEDAN ... $1290
53 COMMOL SEDAN ... $1545
52 BILLMAN SEDAN ... $1045
51 AUSTIN SEDAN ... $795
51 AUSTIN SEDAN ... $795

Trucks
47 MERCURY 1-TON ... $390
51 GMC 1-TON ... $1095
47 PONTIAC TWO-TON ... $395
47 FIAT DUMP ... $395
50 PICKUP ... $1295
50 PICKUP 1-TON ... $1295
50 G.M.C. 1-TON ... $795
49 PICKUP

EMPRESS MOTORS
Fort at Quadra 2-7121
For a Good Deal and a Good Deal More

DEPENDABLE USED CARS
10 DODGE SEDAN—Heater, Like new ... $1199
10 DODGE CLUB COUPE—Good as new. Only ... $1595
53 PLYMOUTH SEDAN—Heater, Like new ... $1895
53 VANGUARD SEDAN ... $1195
52 RAMBLER VICTORIA ... $1495
52 CHEVROLET COUPE ... $1295
52 Tudor, radio ... $1295
49 AUSTIN SEDAN ... $695
49 Perfect condition, Licensed ... $695
49 PERFECT SEDAN ... $695
49 Good condition ... $695
48 DODGE SEDAN. Licensed, new tires and paint ... $695
Really good transportation ... $150

You will be satisfied to find how little difference it will cost to trade your present car to a 1955 Chevrolet Voyager at $1,995 as an 8-Passenger 2-Door Sedan.

A GREAT DEAL IN USED CARS WITH A GUARANTEE
57 CHEVROLET SEDAN ... $199
52 MORRIS MINOR COACH ... $825
51 VAUXHALL VIVOX ... $1050
52 BELMAR SEDAN ... $1095
52 MERCURY SEDAN ... $1595
54 CAR Low mileage

SPECIAL SELECTION
52 AUSTIN A-40 SEDAN ... $695
50 Immaculate condition ... $695
52 CONVERTIBLE Sedan ... $695
51 MG CONVERTIBLE ... $995
Fully equipped for 40

BRITISH AUTO CENTRE LTD
Victoria's Leading English Car Dealers
Mayfair—M.G.—Vanguard—Triumph
3-9145

J. M. WOOD MOTORS
Dependable Used Cars
6 Miles to Victoria
1033 - 1061 - 1101 YATES
Phone 4-7196

47 CARS FOR SALE

"SAFE BUY"
RECONDITIONED AND GUARANTEED
BY
GLADWELL'S

1955 CHEVROLET "BEL AIR" HARDTOP COUPE
Low Mileage, Whitewall Tires, 165-R.P. V8 Motor
1954 DODGE CLUB COUPE
De Luxe Interior including radio, only 14,000 miles
FULL PRICE $2245

1953 HILLMAN SEDAN
One owner, immaculate
FULL PRICE $1199

1952 CONSUL SEDAN
Only 4,000 miles, Like new condition.
FULL PRICE $1495

1952 CHEVROLET COUPE
Mystic Smoking and very sensational.
FULL PRICE $1350

1949 PONTIAC SEDAN
Big six hydra-matic drive.
FULL PRICE $1091

1949 CHEVROLET SEDAN
Motor is a sale buy at a $50 Discount.
FULL PRICE $1095

GLADWELL MOTORS LTD.
Pandora at Quadra 2-2111

OLSON'S
OFFER A SOLID ACRE OF VALUES AND THE BEST SELECTION OF BEAUTIFUL USED CARS IN VICTORIA

AN EXAMPLE
1953 CHEVROLET BEL AIR Power-glide, Radio, Heater, 2-tone, Windshield wipers this ... $1795
1952 FORD SEDAN Full custom upholstered, Lovely 2-tone finish ... $1597

These Certified Cars are backed by Olson's Original Written Guarantees, signed by management.

MAIN LOT: 1036 Yates
LOT No. 2: 837 Yates

OLSON'S
Your Chrysler - Plymouth - Fargo
1036 Yates—4-1144
837 Yates—3-5512
Open Till 9.30 p.m.

LOUIS NELSON
10 Johnson St. 3-8115 627 Pandora
"Your Vanguard-Triumph Dealer"
53 TRIUMPH MAYFLOWER, $945
53 VANGUARD SEDAN, $1195
52 RAMBLER VICTORIA, $1495
52 CHEVROLET COUPE, $1295
52 Tudor, radio, $1295
49 Perfect condition, Licensed, $695
49 PERFECT SEDAN, $695
48 Good clean car, $695
47 VAUXHALL, $395
47 Good condition, $395
46 DODGE SEDAN, Licensed, new tires and paint, $695
Really good transportation, $150

You will be satisfied to find how little difference it will cost to trade your present car to a 1955 Chevrolet Voyager at $1,995 as an 8-Passenger 2-Door Sedan.

SPEEDWAY
Volkswagen Sales and Service
PRICE CHALLENGES
52 CHEVROLET Powerglide Clean as new ... $1495
51 CHEVROLET Sedan ... $1195
51 CHEVROLET Sedan ... $1195
50 CHEVROLET AERO SEDAN Radio, heater ... $1195
52 BELMAR Sedan ... $1195
52 MERCURY Sedan ... $1195
52 MORRIS MINOR Sedan ... $1195
SPECIAL SELECTION
1954 WILLYS SEDAN. Like new ... $2295
AUSTIN CONVERTIBLE brand new — see us for a very good deal
MASTERS MOTOR CO LTD
811 Yates St. Phone 3-3141

NEW BUYS
FOR DEPENDABLE USED CARS
J. Lenz in Victoria
1023 - 1061 - 1101 YATES
Phone 6-7196

NEWPORT MOTORS

844 Fort 4-3455

PRICES SLASHED TO THE BONE

51 Ford Custom Tudor, heater, air conditioner, spotless condition $1295
51 Ford Club Coupe, radio, heater, 1 owner $795
49 Ranger Sedan, big engine, clean $795
47 Pontiac Super De Luxe Sedan, radio, heater, new tires $595
46 Buick Special Sedan, radio, heater $595
46 Pontiac Chieftain Sedan, radio, heater, clean $795
47 Pontiac Streamlined Sedan, new condition $795
46 Ford Sedan $595

Cheap Transportation

50 Mercury Sedan, radio $795
47 Mercury Sedan $595
47 Pontiac Sedan, radio, heater $595
49 Buick Special Sedan, Dynaflow, radio, heater, clean $795
47 Buick Special Sedan, Dynaflow, radio, heater, clean $795
47 Ford Tudor, radio, heater, clean $595
46 Ford Sedan, radio, heater $595
46 Pontiac Sedan, radio, heater $595
47 Chevrolet Sedan, radio, heater, clean $595
46 Buick Sedan, radio, heater, clean $595
46 Mercury Sedan, radio, heater, clean $595
47 Ford Sedan, radio, heater, clean $595
46 Ford Sedan, radio, heater, clean $595

Trucks

51 Studebaker 1½-ton P.U., heavy duty springs $1195
39 Pontiac Sedan Delivery, heavy duty battery, good motor, only $199

Shop Till 9 P.M.
Easy Terms

BEST BUYS

1947 WILLYS STATION WAGON $695
1946 Willys Station Wagon, a real buy $695
1946 BUICK SEDAN, low mileage, one owner $795
1947 BUICK SEDAN, low mileage, one owner $895
1952 FORD 1½-TON PICK-UP, 17,000 miles $1195

MASTERS MOTOR CO LTD
Rex Vale Phone 3-2196

ESQUIMALT SERVICE

COR. ADMIRALTY AND ESQUIMALT
3-5661

1952 CADILLAC SEDAN
TOP Full equipped $3595
1950 BUICK STUDE. SEDAN $895
1949 FORD PANEL $795
1949 TOW TRUCK
WE TRADE UP OR DOWN

3-Ton Austin Truck
Equipped with 50-Passenger Bus Body
Ideal Logging Truck or Bus
$1500
We also have a good selection of cars and at reasonable prices

MOONEY & SONS

910 Fort Street
Open to 8 p.m. Phone 3-4177

1953 CADILLAC 62 SERIES CLUB COUPE Equipped with synchro-mesh, radio, air-conditioner, turn indicators, dual range Hydra-Matic, power steering, power seat, power windows, beautiful Dynacor paint job. 22,000 miles and has been kept in show-room condition. Only $3895

NEWPORT MOTORS

844 FORT ST 4-3455

47A TRUCKS and TRAILERS FOR SALE

'51 Parts 1-ton pickup with canopy, tires as passenger car. Drives like car. Only $1295
'50 Chevrolet 1½-ton, panel, tires as new $995
'48 Willys Jeepster $395
Over Cab Camper $125

48 Johnson 4-3525

1-TON CHEV. FOUR-WHEEL DRIVE. Model good condition, tires 10-ply at half price. Must sell quick. Offers. 4-3747

1950 CHEV. PANEL DELIVERY. Mile-age 11,000 one owner, perfect condition. Apply 9 Fraser Victoria Price Lot. Phone 3-4151

1½-PANEL POST-TOP DUMP TRUCK. Equipped with 4-speed Brown Lipe Transmission, tach, tach meter, tires almost 2-ply, average 6-3602

1½-SUPERSTRUCT ARMY TRUCK equipped with underbody hoist and spare tire $1500

1946 THREE-TON FORD LOGGING TRUCK and trailer, chains, Cheap at $1500. Brown Garage, Courtenay. 3-6

1947 FORD 1½-TON CANOPY TOP $795

HALF-TON PICKUP DELIVERY. Tan-ivory $1295

1950 FORD HALF-TON NEW MOTOR, equipped. $1495

47B PARTS, TIRES and ACCESSORIES

WE CARRY A COMPLETE LINE OF Electrical Motors. Hendry's Auto Wrecking, 1090 View Street.

WHILE THEY LAST—NEW GOODYEAR Super Cushion Tires, 6.00-16 size. Davie Jack, 1211 Quadra Street. 3-8551

10 H.P. PLYMOUTH ENGINE COMPLETE with clutch and transmission and all completely overhauled $125 7-1630

TWO WEST AUTO WRECKERS 1 to 20 Ton 2-4324. Evenings, Sundays, 4-4377

PARTS FOR YOUR CAR—TRY DAVIE JACK. Auto Wrecker, 1211 Davie St. 3-7175

CLARKE & KORTE PARTS 920 DOUGLAS Tires parts for cars and trucks. 3-8861

WRECKING 16 GRAVEL DUMP TRUCK All parts for sale. 4-3000

TRUCK FLAPS

March 1
TRUCK FLAPS HAVE ARRIVED
ORDER EARLY
Special, $6.50 Pr.

DICKINSON & DUNN
ON ARENA WAY

New 12-Volt
Acme Fiberglas Batteries
$23 Each

TWENTY-FOUR MONTHS GUARANTEE
Re-Vol Auto Batteries

PRARIUS BATTERIES & TIRES LTD
1315 Quadra Street

47C AUTO REPAIRS and SERVICE

MAGNETO SERVICE AND REPAIRS. Electric Motors rewound. Ian Wilson Electrical Trades 41 Queens

TONE DOWN EXPENSES
Tune Up the Motor
Avoid trouble by bringing your car to us for a complete tune up
THE MOTOR SPECIALISTS
MORGAN & TUCKER
TATES AT QUADRA or PHONE 3-8462

EXPERT AUTO REPAIRS
BY FRANK EXPERIENCE. DIAGRAM-MING, ignition, carburetor, generator and motor repairs. Chas Bowman 7th Jamesons 4-7411

TATES & SIDDON STEAM
Wash guaranteed safe. Through classified ads your business gets a speedy boost. Call 3-4111 for an ad taker.

INSURANCE ALL CLASSES J. W. Booker Agency, 1012 Broad St. 3-2144

MONEY'S AUTO BODY SHOP
Phone 3-7111 Cor. Johnson and Vancouver

Automobile Financing
Auto Loans

Monthly instalment plan financing of automobiles, household appliances, furniture and commercial equipment.
Phone or write Mr. Ward, 3-7111 Office 1066 Government St. Phone 3-8189 Res. 3-1066. Canadian Credit Men's Association

Island Finances Limited
1119 Broad Street Phone 3-8251

BUYING A CAR?
PAY CASH AND SAVE MONEY

MURRAY FINANCES LTD.
1114 Yates Street 4-1215

CAR BUYERS

Before you buy your new or late model car, see us. Guaranteed rate and time Financing Service. Available for either Dealer or Private Sale.

A. M. TAYLOR RESTAUL
1318 Broad Street

47F AUTO LOANS

$500 to $1500
ON YOUR LATE MODEL CAR
Private sale Dealer

MURRAY FINANCES LTD.
1114 Yates St 4-1215

48 CARS and TRUCKS WANTED

WANTED: 1946 OR 1947 CAR IN GOOD condition. Phone 3-7111 Res. 4-4149

49 BOATS and MARINE FOR SALE and WANTED

31 FT. CRUISER TROLLER, 35 H.P. Ford Diesel. Two-way photo set complete with Radiomarine receiver. Fish finder and echo sounder. Gas line Bosun installation. Small Raytheon Gyro Series 1 Compass. Complete with all gear. Ready for fishing. Reasonable offer. Phone 3-Deer Lake 218 Gabriola Road 3-2176

1950 CHRYSLER WINDSOR CLUB COUPE Equipped with radio, heater, Dynaflow, tinted glass, tonneau, spotless condition. Phone 3-7111 Res. 4-4149

NOW IS THE TIME TO GET BOAT FIT. Large inventory of used boats at Vic. Pilings, 1000 Bonaparte.

17-FOOT BRYANT SUPREME CRUISER, 1953 model, 100 h.p. Mercury, 1 year old, complete with all equipment. Phone 3-7111 Res. 4-4149

CED OUTBOARD ENGINES SPECIALS
1952 Evinrude 35-h.p., manual start $195
1951 Evinrude 5-h.p. Sportwin $125
1950 Evinrude 5-h.p. Sportwin $125
1948 Evinrude 3-h.p. $75
1947 Evinrude 3-h.p. $65
Also 1 Evinrude 3-h.p. Sportwin, like new, ready to go $125
Convenient Terms Available
CED OUTBOARD SALES & SERVICE
2020 Douglas Street 4-7435

ATTENTION, BOAT OWNERS

Now is the time to be replacing your boat with a new one. Our boat yard is very busy at present and we are up-to-date with our equipment to do all repairs to boats, such as hulls, engines, electrical systems, fittings, rigging, ropes and sockets.

BURNSIDE PRODUCTS LTD.
221 Fort Street 3-4838

HELP!

HELP! HELP!
Don't take a chance in your boat this season without a good life preserver. Come in and see our complete line of life preservers, short sleepers, they are complete with collar, lifelines, lifebelts, life jackets, life cushions, life buoys, life rings, life boats.

Ship Chandlers (McQuade's) Ltd.
"Down at the Bottom of Yates"
Wish a Lifebuoy in Every Window.

BOAT LOWERED—FELLOW CRAFTS—BARGAINS WITH BOAT TRAILERS. Long lengths marine plywood, 4 x 8 sheets, 3/8 inch.

R. A. GREEN LUMBER CO. LTD.
Douglas Street 4-3018

51A MORTGAGE LOANS

PURCHASE AND SELL IMMEDIATELY Mortgages, Agreements of Sale, Contracts, Bonds and Debentures. Arrange quick decisions, representations or offers. Confidential consultation. Phone 3-7111 Res. 4-4149

53 TIMBER FOR SALE AND WANTED

WANTED TO BUY FROM A SINGLE tree to a million feet or more of standing timber within 30 miles cutting, one tree, felled or bucked, cash. Write Box 1000 Times, Victoria. Give full details for and not. Service time 3-8 or quote for information leading to purchase of timber.

ALSO LOGGER CO LTD.
316 Johnson Street Wed. 3-5240, 3-6031;

GOOD CEDAR SHAKE BLANKS WANTED. Cash. Write Box 1000 Times, Victoria. Give full details and quantity that can be produced. Box 1000 Victoria Times

54 BUSINESS OPPORTUNITIES

APARTMENT BLOCK WITH FIVE suites. Centrally located. Good rental revenue. Convenient of shopping and bus. Reasonable terms. Apply Box 1000 Times.

FRESCO—SUBURBAN GROCERY AND Confectionery. Good business. Good living quarters. Reason for selling, partnership. Excellent opportunity for man and wife. Only $4,000 including stock. Apply 1 Fraser Victoria Price Lot. Phone 3-4151

FRESCO—SUBURBAN GROCERY AND Confectionery. Good business. Good living quarters. Reason for selling, partnership. Excellent opportunity for man and wife. Only $4,000 including stock. Apply 1 Fraser Victoria Price Lot. Phone 3-4151

CORNER GROCERY
Owner moving. This is a real opportunity. Well established trade goes with very reasonable rent. Good living quarters. Price $4,000 cash. Mr. Fraser 3-4151 Res. 4-3002. Full equity $18,000.

CORNER GROCERY
Price $4,000 cash. Mr. Fraser 3-4151 Res. 3-4001

COUNTRY GENERAL STORE
With excellent agency. Large stock included. Will give purchaser approximately $15,000 cash equity. Good living quarters. Rent reasonable. Will consider trade for city property. $20,000. Mr. Fraser 3-4151 Res. 3-4001, 3-7 Bernard Hindmarsh

EXCLUSIVE CHALLENGER AVAILABLE for Vancouver Island. Well established and well known. Best product in the line of a small business enterprise in the U.B.A. units being established in Victoria. Write Box 1000 Victoria Times or address Box 1000 Victoria Times Box 1000, Victoria Times.

BRENTWOOD
General store. Building and all equipment, $4,000 cash. Mr. Fraser 3-4151 Res. 3-4001

OAK BAY
MODERN APARTMENT THREE SELF-contained suites, two bedrooms each, electric heating, $20,000. Terms. Mr. Fraser 3-4151 Res. 3-4001

BAY POOPTS-MAKING GIFT SHOP—Well established business, agencies, excellent tourist position, year Sidlid Mr. Fraser 3-4151 Res. 3-4001

GROCERY—Well established business, Big income commanding. Priceless only $4,000. Mr. Fraser 3-4151 Res. 3-4001

DISTRESSED REST, $25,000 A YEAR, Good location, Good lease, Good equipment, Good business. Mr. Fraser 3-4151 Will sell or trade my equity $10,000 for a good business. Mr. Fraser 3-4151 Res. 3-4001

LARGE DISTRESSED TWO-BEDROOM home with basement and garage. Full modern kitchen, Good location, Good value, Terms. Mr. Fraser 3-4151 Res. 3-4001

CONFECTIONERY WITH COFFEE BAR good equipment, excellent living quarters, Good business. Price $4,000 cash. Mr. Fraser 3-4151 Res. 3-4001

GARAGE SORE—CITY
An outstanding opportunity to purchase a well known business. Good lease. Good rent. Good profits. Good living quarters. Price $4,000 cash. Mr. Fraser 3-4151 Res. 3-4001

MODERN DINING ROOM
Seating capacity 40. Good lease. Good rent. Good profits. Price $4,000 cash. Mr. Fraser 3-4151 Res. 3-4001

A LUCRATIVE GROCERY BUSINESS
A thriving grocery business on the Island. Good lease, good rent, good profits. Good living quarters. Price $4,000 cash. Mr. Fraser 3-4151 Res. 3-4001

1000 DOZEN
Penny, nickel, dime, quarter, with large assortment of other gifts. Good profits. Price $1,000. J. G. Fair, 1000 Bank Street. Lot. 1-6

FOR SALE BY HIGH BIDDER, Beautiful Dairy Farm, 30 acres, 15 cleared, balance 15 acres, 1 mile from Sooke. Apply Box 1000 Times.

ALFRED CARMICHAEL & CO. 4-7541
Government Street

BARBER SHOP, BONCHOON GOOD Business, Good lease, Good rent and Good profits. Price $1,000 cash. Mr. Fraser 3-4151 Res. 3-4001

BURNT FOR THIS ORDER
Immediate Private sale, Profitable business. Mrs. approximately $4,000, net earnings. Price $4,000 cash. Mr. Fraser 3-4151 Res. 3-4001

TRADE TOURS ROOM
Fine corner location, Large area available. Excellent location, showing high returns. Price $4,000 cash. Mr. Fraser 3-4151 Res. 3-4001

POPULAR PURE-STAR AUTO COUNT. Well established, well known, well equipped. 22,000 cash, balance easy terms. Mr. Fraser 3-4151 Res. 3-4001

CHURCHILLAR LET US PROVE TO you an attractive investment that is an investment better than in Canadian Government Bonds. Write Box 1000 Times.

WISH TO BUY EXPANDING BUSINESS Preferably in Victoria. Write Box 1000 Times.

POPULAR HOTEL PHIRINO RENOVT. Well known, well equipped, well located. 3 B. Bole Apts. Courtney. B.C.

WANTED TO BUY—TWO GOOD TENANTS and revenue of $150. Price, $19,000. Write Box 1000 Times.

RANDALL'S LTD.

AUTO COURTS DE LUXE
$150,000 - $120,000
Terms May Be Arranged

Two courts adjacent in Victoria, excellent income properties, well appointed units and brought available. Three bedrooms, Good revenue. Terms available. Two courts adjacent in Victoria, excellent income properties, well appointed units and brought available. Three bedrooms, Good revenue. Terms available.

Mr. Randall, Res. 3-947

FOUR-SUITE APARTMENT
All Electric

Four bedroom suites each bed living room, kitchen, bathroom, Good rent, Good revenue, Favorable terms, all equipment included. Price $36,000 Terms available. Good revenue, Good rent $4,000 yearly and Good for the owner. Terms available. Price $36,000

TRIPLEX
Three Large Units

Three suites, Good revenue, Good rent, Good location, Good terms, Good revenue, Good rent, each suite has four rooms and bath, Good revenue, Good rent, Good terms. Terms. Price $23,000

TWO ACRES
$3500 Down

And a lovely attractive five-room bungalow, a beautiful setting. Living room, dining room, radiant kitchen, two bedrooms, bathroom, Good revenue, Good rent. This property is well worth the money and is ideal for the retirement of home or for a good investment. Price $13,500 Terms available. See this

BUILD AN AUTO COURT—OR APARTMENTS

Four bedroom area of Esquimalt, near Victoria, Good revenue, Good rent, Good location, Good terms, Good revenue, Good rent, Good location, Good terms. Terms available. Price $13,500 Terms available.

57 HOUSES FOR SALE

KING REALTY
101 Yarrow Bldg. 2-1131

3-BEDROOM BUNGALOW
$850 DOWN $50 MONTH
Basement, modern kitchen, dining area, garage. A WORKING MAN'S SPECIAL!
P. Milford, Eves. 6-5088

OAK BAY SOUTH
OIL-O-MATIC
Close to school transportation and shopping, this two-room attic bungalow is FULLY INSULATED to point to years and. Consists of a bedroom, large living room, dining room, kitchen, bathroom, and full cement basement, two-piece Pembroke bath. Full concrete basement with OIL-O-Matic hot-air furnace. Price
Contact C. Elford, eves. 4-6040

FAIRFIELD
OIL-O-MATIC
4 YEARS OLD

An attractive five-room stucco bungalow situated in the best area of Fairfield. Consists of a large living room, separate dining room, modern kitchen, two bedrooms, and a tile bathroom. Features hardwood floors, OIL-O-Matic hot water heat (INCLUDED), full cement basement, garage, and fenced rear lot. Price
C. Elford, Eves. 4-6040

JUBILEE DISTRICT
5-ROOM STUCCO HOME
Living room with fireplace, dining room, two bedrooms with no stairs to bedroom, electromatic oil-fired hot-water heat, full cement basement, garage, fenced rear lot, dining-in garden. Full price $9500
Call C. Elford on 4-6040 or 2-3131, Eves. 6-5040 or 2-2081

$1000
Three bed and bath three-room house, full basement and furnace. Terms arranged. Contact owner, Mr. Frost, Price as stated and low per month. Price $8300
Mr. King, eves. 2-3091

INVESTMENT
Commercial property well accepted by owner's store. No reasonable offer will be refused. Must be seen to show 10% Terms available
Mr. King, Eves. 2-3091

VACANT LOT
Corner lot, Shoal Bay district. Make an offer.
Mr. King, Eves. 2-3091

BROWN BROS.
AGENCIES LTD.
1105 BLANSHARD STREET
PHONES 3-1127 - 4-0131

We Need Your Listings
CHOICE OF
2. Open Listings, 5% Commission.
3. Exclusive Listings, 3% Commission.
4. Multiple Listings, 2% Commission.

PERFECT FOR COUPLES
Young or Old—No Steps
Spacious four-room bungalow, built-in kitchen units every storage, hardwood floors throughout, large living room, fireplace, lots of cabinet space in kitchen and utility room. Big drive and garage, fenced rear lot, lawn, shrubs, flowers, landscaped lot 75 feet by 150 feet, big or that could be sold readily as a building lot. The owner asks only $1 down payment on the $7950 price, with terms to suit. Call Mr. Wilkinson and come to see there was a bargain at this price ($8000 handicap)
Price $7900
Mr. Owens or Mr. Clark, evenings 2-2017

HIGH HIGH QUADRA
TREES - ROCKS - LAWNS
NO STEPS

A beautiful home in a beautiful spot. Beautifully constructed five-room stucco bungalow, with all the extras you would expect, including hardwood floors throughout, variety. Large living room with fireplace, dining-room, full cement basement, modern kitchen, with eating space, two-piece tile bathroom, hot-air furnace, garage, fenced rear lot, lawn, shrubs, flowers, landscaped. Terms arranged. Price $9450
Mr. Owens or Mr. Clark, evenings 2-2017

NEW — N.H.A.
THREE BEDROOMS
This beautiful home is owned and built by one of Saskatoon fame with a reputation for quality and workmanship. Only one left in new district. Has full cement basement, oil-conditioned Oil-O-Matic furnace, hardwood floors throughout living room, dining room, three bedrooms, modern kitchen, five-piece tile bathroom, garage, fenced rear lot, lawn, shrubs, flowers, landscaped. Terms arranged. Price $9950
Mr. Owens or Mr. Clark, evenings 2-2017

ARTHUR E. HAYNES LTD.

ALDERLY RD., ELK LAKE
Terms—Exclusive Listing

A new and unique type of construction. Flat roof with stained board-and-batten exterior and attractive interior finish. Living room with a fireplace, dining room, kitchen with a view of the country and Cordova Bay, three bedrooms, modern kitchen and bathroom, hot-water heating, full basement, garage for large Oil-o-matic, hardwood floors throughout. Plumbing installed for automatic washer. Large fenced lot, lawn and shrubs, with cultivated garden. Electric hot water heater. This is a very fine home with many extras not usually found in homes such as Cedar, knotty pine and tile. Terms arranged. Price $8500
Exclusive
$8500

1807 CHANDLER AVE.
Spacious basement of five rooms, fireplace and furnace, two bedrooms, living room, dining room, kitchen, bathroom, two-piece, porch, bathroom on side entrance. Lot 50x150. Low outside area rate of 10 mills. Terms arranged. Price $6800
Exclusive
Please ask for W. Jones.

TO Part 3b. 2-3033—3-6363 evenings.

LEACH & SPARKS
OPEN HOUSE
4271 GORDON HEAD ROAD
WEDNESDAY, MARCH 16
FROM 2-4 P.M.
Watch for our signs on Gordon Head Road, between Interior Road and Point Gale. Bend left 4-mile and a 1-room bungalow. This property would sub-divide into two lots. Price $8500
Full price
Mr. Wright, 2-4113, Eves. 2-3088

57 HOUSES FOR SALE

F. N. CABELDU LTD.
1910 BROAD STREET P-7114
MEMBER MULTIPLE LISTING BUREAU
You deal with us at our store now! Open at 8 Saturdays at 9 a.m. Mulloy 4-7

$500 DOWN
2836 INLET AVE.
Big per month right under basement. Modern 3-room bungalow, full cement, 40x120 level lot. $8 down. Ideal for the young married couple. Terms arranged. Price $5950. Also 2-room furnished basement, stove, fridge for sleep. Reasons P. Mulloy, 2-7114, Eves. 6-6023.

PURCHASE OF A HOME
Low Monthly Payments
1516-600 percent not learned.
Lots and Plans Available
Close payments can be reduced by purchase of an owner-built home.
Open Saturday Mornings
943 HAMPSHIRE ROAD
OAK BAY SOUTH
EXCLUSIVE
Ours is an DEMACULATE working kitchen, with cabinets, large dining room, living room with open fireplace, large dining room, TWO LARGE BEDROOMS, modern bathroom, basement, hot-water heating, garage, fenced rear lot, lawn, shrubs, flowers, landscaped. Terms arranged. Price $12,900
Jenny B. Lee, Eves. 2-3115

ON DEAN HEIGHTS
Ideal home, in excellent condition, including fireplace, hot, living room, dining room, kitchen, three bedrooms, bathroom, basement, hot-water heating, garage, fenced rear lot, lawn, shrubs, flowers, and the right price is
Price $9650
Mr. Jenny B. Lee, Eves. 2-3115

$13,200 GORDON HEAD — 4½ Bedrooms, hardwood floors, Oil-O-Matic, fireplace, full cement basement, garage, fenced rear lot, lawn, shrubs, flowers, terrace. Terms arranged. Price $13,200
Mr. Jenny B. Lee, Eves. 2-3115

FAIRFIELD
Attractive stucco bungalow with special features, all double plumbing, hardwood floors throughout, Oil-O-Matic, with fireplace, dining room, kitchen, three bedrooms, bathroom, Oil-O-Matic hot-water heating, fireplace, garage, fenced rear lot, lawn, shrubs, flowers, landscaped. Terms arranged. Price $11,950
Mr. Jenny B. Lee, Eves. 2-3115

OAK BAY
Modern three-room bungalow, with hardwood floors, Oil-O-Matic, with fireplace, dining-room, full cement basement, garage, fenced rear lot, lawn, shrubs, flowers, landscaped. Terms arranged. Price $8300
Mr. Jenny B. Lee, Eves. 2-3115

LANSDOWNE SLOPE
Modern three-room bungalow, with hardwood floors, Oil-O-Matic, with fireplace, dining-room, full cement basement, garage, fenced rear lot, lawn, shrubs, flowers, landscaped. Terms arranged. Price $17,500
Mr. Jenny B. Lee, Eves. 2-3115

OAK BAY
Delightful modern five-room bungalow, with hardwood floors, Oil-O-Matic, with fireplace, dining-room, full cement basement, garage, fenced rear lot, lawn, shrubs, flowers, landscaped. Terms arranged. Price $13,500
Mr. Jenny B. Lee, Eves. 2-3115

P. R. BROWN
1116 Broad Street PHONE 2-8181
Member Multiple Listing Bureau

OAK BAY NORTH
H.N.A. built four-room stucco bungalow, very low price and terms. This living room, dining room, kitchen, two bedrooms, bathroom, hot-water heating, full cement basement, garage, fenced rear lot, lawn, shrubs, flowers, landscaped. Terms arranged. Price $10,250
Please contact A. M. Miller, 4-7175, evenings, 2-3137

VIEW ROYAL
WATERFRONT
Small home, beautifully set, on waterfront with moderate and attractive grounds, with sandy beach, ideal swimming, small boat moorage, ideal for a retiring couple, or retired businessman, or a small family who want a waterfront home. Price $3750
Contact Brown, 4-7175, evenings, 2-3137

BEAUTIFUL SEA VIEW
EXCLUSIVE
5241 DEL MONTE AVENUE

Prestigious five-room-and-sun-porch bungalow, with hardwood floors, living room, dining room, kitchen, three bedrooms, bathroom, two-piece bathroom, and four-piece bathroom, full cement basement, hot-water heating, garage, fenced rear lot, lawn, shrubs, flowers, landscaped. Terms arranged. Price $21,000
Mr. Heine 4-7175, Eves. 4-4088

TAYLOR SPITTAL
1210 Broad St. 4-9308

EXCLUSIVE
2266 TUTO ST.
OAK BAY SOUTH
Price $9975

EXCLUSIVE
1920 TUDOR 1950 FULL PLACE FOR SETTLED COUPLE. 4-500 Block and Hampshire Rd. Modern three-room bungalow, with hardwood floors throughout, Oil-O-Matic, with fireplace, dining-room, kitchen, bathroom, two-piece bathroom, full cement basement, garage, fenced rear lot, lawn, shrubs, flowers, landscaped. Terms arranged. Price $12,600
Mr. Owens or Mr. Clark, evenings 2-2017

WILLOWS—RANCH STYLE
$13,700
Delayed possession, will be arranged to suit. Attractive stucco bungalow, three-year-old bungalow, fine grounds fenced rear lot, lawn, shrubs, flowers, landscaped, very attractive, with hardwood floors throughout, living room, dining room, kitchen, three bedrooms, bathroom, with separate walk-in shower full tiled, hot-water heating, full cement basement, garage, fenced rear lot, lawn, shrubs, flowers, landscaped. Mr. Clark, Eves. 2-3088

$1500 DOWN
Delayed possession, three-room bungalow, hardwood floors, living room, dining room, kitchen, bathroom, full cement basement, garage, fenced rear lot, lawn, shrubs, flowers, landscaped. Terms arranged. Price $9950
Mr. Clark, Eves. 2-3088

OAK BAY—5 ROOMS
Full basement, with oil heat, $9500 to basement. Full price
Mr. Clark, Eves. 2-3088

$9400 FULL PRICE
Delayed possession, three-room bungalow, hardwood floors, living room, dining room, kitchen, bathroom, full cement basement, garage, fenced rear lot, lawn, shrubs, flowers, landscaped. Terms arranged. Price $9400
Mr. Clark, Eves. 2-3088

QUADRA AREA
$1500 DOWN
Good-sized four-room bungalow, with full cement basement, hot-water heating, fireplace, hardwood floors throughout, fenced rear lot, lawn, shrubs, flowers, landscaped. Terms arranged. Price $6950
Mr. Clark, 4-4040, evenings 2-3088.

CLOSE TO JUBILEE HOSPITAL
Extra-modern semi-bungalow, living room, dining room, kitchen, two bedrooms, bathroom, and hardwood floors, electric refrigerator, full basement, hot-water heating, garage, fenced rear lot, lawn, shrubs, flowers, landscaped. Terms arranged. Price $7500
Mr. Clark, 4-4040, evenings 2-3088

RALPH H. WILSON
1216 TURNER BUILDING 3-6019
Mr. Brett, evenings 2-3088

3 BEDROOMS — $6600
Try to see down on this well-kept bungalow, hardwood floors, Oil-O-Matic, fireplace, full basement, garage, fenced rear lot. Terms. Price $6600
Mr. Wright, 2-4113, Eves. 2-3088
Hope Realty Ltd., 1206 Broad St., 2-4016.

57 HOUSES FOR SALE

BOORMAN'S
(Member Multiple Listing Bureau)

WHY RENT?
BUILD UNDER THE N.H.A.
LOW DOWN PAYMENTS
For the average two or three-bedroom home, the monthly payments are less than the rent you are now paying. Let us show you how it is possible to build on your lot for as little as $500 DOWN
Call Mr. Boorman, 2-3131, Eves. 2-3131

Low Monthly Payments
1516-600 percent not learned.
Lots and Plans Available
Close payments can be reduced by purchase of an owner-built home.
Open Saturday Mornings
943 HAMPSHIRE ROAD
OAK BAY SOUTH
EXCLUSIVE
Ours is an DEMACULATE working kitchen, with cabinets, large dining room, living room with open fireplace, large dining room, TWO LARGE BEDROOMS, modern bathroom, basement, hot-water heating, garage, fenced rear lot, lawn, shrubs, flowers, landscaped. Terms arranged. Price $12,900
Jenny B. Lee, Eves. 2-3115

ON DEAN HEIGHTS
Ideal home, in excellent condition, including fireplace, hot, living room, dining room, kitchen, three bedrooms, bathroom, basement, hot-water heating, garage, fenced rear lot, lawn, shrubs, flowers, and the right price is
Price $9650
Mr. Jenny B. Lee, Eves. 2-3115

$13,200 GORDON HEAD — 4½ Bedrooms, hardwood floors, Oil-O-Matic, fireplace, full cement basement, garage, fenced rear lot, lawn, shrubs, flowers, terrace. Terms arranged. Price $13,200
Mr. Jenny B. Lee, Eves. 2-3115

FAIRFIELD
Attractive stucco bungalow with special features, all double plumbing, hardwood floors throughout, Oil-O-Matic, with fireplace, dining room, kitchen, three bedrooms, bathroom, Oil-O-Matic hot-water heating, fireplace, garage, fenced rear lot, lawn, shrubs, flowers, landscaped. Terms arranged. Price $11,950
Mr. Jenny B. Lee, Eves. 2-3115

OAK BAY
Modern three-room bungalow, with hardwood floors, Oil-O-Matic, with fireplace, dining-room, full cement basement, garage, fenced rear lot, lawn, shrubs, flowers, landscaped. Terms arranged. Price $8300
Mr. Jenny B. Lee, Eves. 2-3115

LANSDOWNE SLOPE
Modern three-room bungalow, with hardwood floors, Oil-O-Matic, with fireplace, dining-room, full cement basement, garage, fenced rear lot, lawn, shrubs, flowers, landscaped. Terms arranged. Price $17,500
Mr. Jenny B. Lee, Eves. 2-3115

OAK BAY
Delightful modern five-room bungalow, with hardwood floors, Oil-O-Matic, with fireplace, dining-room, full cement basement, garage, fenced rear lot, lawn, shrubs, flowers, landscaped. Terms arranged. Price $13,500
Mr. Jenny B. Lee, Eves. 2-3115

NORTHWESTERN SECURITIES LTD.
CORNER YATES AND BROAD
MEMBERS OF MULTIPLE LISTING BOARD

NOW WE'RE TOLD TO GET OFFERS
GENUINE VALUES
OAK BAY
Three-bedroom semi-bungalow, hardwood floors, full basement, Oil-O-Matic, garage, fenced rear lot, lawn, shrubs, flowers.
JUBILEE AREA
Five-room stucco bungalow, hardwood floors, Oil-O-Matic, full basement, garage, fenced rear lot, lawn, shrubs, flowers.
DUPLEX
PANORAMIC VIEW
This home will satisfy the most exacting. Well built only six years ago. Hardwood floors throughout, large living rooms, two units, full basement, Oil-O-Matic, garage, fenced rear lot.
A multiple listing.
Don Bank, 4-3076, eves. 2-4751.

Seafront Stucco Bungalow
Three-year-old home, with hardwood floors throughout, living room, dining room, kitchen, three bedrooms, bathroom, full basement, Oil-O-Matic, garage, fenced rear lot, lawn, shrubs, flowers, landscaped. Terms arranged. Price $15,950
Mr. Alex Fraser 4-4076

WE RECOMMEND
The following multiple listings
2750 SHELBOURNE
Very bedrooms on one floor.
PRICE $6950

1480 FINLAYSON
(off Cedar Hill Road)
Brand new bungalow. Living room, dining room, kitchen, two bedrooms, bathroom, full basement, Oil-O-Matic, garage, fenced rear lot, lawn, shrubs, flowers, landscaped.
PRICE $8950

1004 ROCKLAND
Large, better-than-new, stucco bungalow. Owners will take bungalow in part payment.
PRICE $22,500

$10,500
3 SELF-CONTAINED SUITES
There are two 4-room suites and one 3-room suite, each with hot-water heat, entrance and laundry half basements, only $10,500. Terms arranged. Price $10,500
Mr. Clark, 4-4040, eves. 2-3088

OAK BAY
We have been approached to offer one of Victoria's finest residences. Contact Don Bank for Owner Sale. Large bedroom, living room, dining room, kitchen, three bedrooms, two bathrooms, full basement, garage, fenced rear lot, lawn, shrubs, flowers, landscaped. Price $22,500
Mr. Arthur, 2-4151, Eves. 4-4088

HEISTERMAN & COMPANY
1108-Blanshard Street, Victoria B.C.
Phone 3-4181

NEW DUPLEX
$4000 Cash Handles
Two new duplexes will shortly be built. Two rooms each, full basement, Oil-O-Matic hot-water heating, fireplace, garage. Price $4000. Terms to suit. Apply Mr. Dutton over 4-4088 Don Bank 2-4751.
We want good building lots.
Hope Realty Ltd., 1206 Broad St., 2-4016.

57 HOUSES FOR SALE

Pemberton, Holmes
LTD. EST. 1887
1008 GOVERNMENT ST. 2-8139
Member Multiple Listing Bureau

DESIGNED FOR EASY LUXURIANT LIVING UPLANDS
Bungalow with three bedrooms, den, two large brass kitchen and utility, 14 x 18 living room, 12 x 14 dining room, Oil-O-Matic, built-in hardwood floors throughout, large playroom. Walkout basement, garage, fenced rear lot, lawn, shrubs, landscaped, hot-water heating, fireplace, full cement basement.
Price $21,000
Terms
A Multiple Listing.
Arthur Leighton, 2-8139 Eves. 2-3115

6-ROOM BUNGALOW
OIL-O-MATIC
Beds, of bedroom on a quiet street, Oak Bay, close to Oak Bay Junior High. Large living room, dining room, separate dining room, cabinet, electric kitchen, three bedrooms, tile bath, full cement basement, garage, fenced rear lot, lawn, shrubs, flowers, landscaped. Price $24,000
Terms arranged.

EXCLUSIVE
SIDE-BY-SIDE DUPLEX
DOWN BY THE SEA
We are only showing in Victoria, the attractively well planned OAK BAY DUPLEX, with two large living rooms, two dining rooms, two kitchens, two bedrooms, two tile bathrooms, two full basements, two Oil-O-Matic units, two garages, fenced rear lot, lawn, shrubs, flowers, landscaped. Price $24,000
Terms arranged.

STOP — LOOK
Three-year-old bungalow, living room, dining room, full cement basement, Oil-O-Matic, garage, fenced rear lot, lawn, shrubs, flowers, landscaped. Price $9950
Full price.

WATERFRONT
$8900
A five-room bungalow PLUS two three-room suites, hardwood floors, Oil-O-Matic, full cement basement, garage, large fenced rear lot, lawn, shrubs, flowers, landscaped. Price $8900
Full price
J. A. Bowman, 2-1006 after hours, 3-6019

OH BOY!
OAK BAY!
AND WHAT A PRICE
What more can anyone ask? A stucco bungalow in perfect condition, with hardwood floors.
Large living room
Dining room
Kitchen
Two good bedrooms
Tile bathroom, fitted with two-piece bathroom
Automatic electric domestic hot water
Full cement basement
All this for only
$10,500
Terms, 3-year after hours, 4-7323.

OAK BAY NORTH
2370 Pacific Ave.
A five-room stucco bungalow containing all concept hall living room with hardwood floors, dining room, kitchen, two bedrooms, tile bathroom, full cement basement, electric range, Full cement basement, hot-water heating, garage, fenced rear lot, lawn, shrubs, flowers, landscaped.
Price $9600
Terms
W. E. Bowman 2-7192; after hours, 4-7323.

EXCLUSIVE
OAK BAY
BORDERING UPLANDS
COMPLETELY INSULATED
NH.A. room, two-bedroom, hot-water heating, full cement basement, garage, in a delightful and secluded setting. Large living room, hardwood floors, dining room, kitchen, two bedrooms, tile bath, and storage room. Shown.
Price $13,650
C. J. Harrington 3-7192; after hours 4-7323.

Boorman Investment Co. Ltd.
612 VIEW STREET 2-1126

CAPITAL CITY
1008 GOVERNMENT 4-1123

GARDENER'S DELIGHT
LANSDOWNE
Attractive two-room bungalow with two-year-old hardwood floors throughout, immaculate condition, built-in kitchen, full cement basement, hot-water heating with new boiler, automatic, fireplace, garage, fenced rear lot, lawn, shrubs, flowers, landscaped.
Price $6500
Terms
Eva Watson, 2-3132 evenings.

THREE BEDROOMS
JUBILEE DISTRICT
A nice home on a nice street, in a nice district, close to Jubilee Hospital. Living room, dining room, kitchen, hardwood floors throughout, living room and bedroom, tile bathroom, full cement basement, hot-water heating, garage, fenced rear lot, lawn, shrubs, flowers, landscaped. Clean, clean, clean.
Price $9800
Mr. Dickson, 6-6023, 3-0609evgs

DUPLEX
WALKER HILL DISTRICT
Home-room with contemporary stucco exterior, hardwood floors throughout, living room, dining room, kitchen, two bedrooms, tile bathroom, full cement basement, hot-water heating, garage, fenced rear lot, lawn, shrubs, flowers, landscaped. Full price
$8500
Mr. Bowe, 2-6442 evenings

NEW APARTMENT
TV EQUIPMENT
Four bedroom, hardwood floors throughout, living room, dining room, kitchen, tile bath, full cement basement, hot-water heating, garage, fenced rear lot, lawn, shrubs, flowers, landscaped. Price $20,450
Mr. Walters 6-2600 evenings.

FRASER BISCOE
1119 YATES 2-6413

LANGFORD
$4900 CASH
Three-bedroom white stucco bungalow in spotless condition. Bedrooms on good size, living room, dining room, kitchen, tile bathroom, full cement basement, hot-water heating, garage, fenced rear lot, lawn, shrubs, flowers, landscaped. Terms arranged. Price $4900
Exclusive Listing
Gilliss Hill, 2-6413, Eves. 2-6413

$1500 DOWN
VICTORIA WEST
Three-bedroom stucco bungalow, hardwood floors throughout, living room, dining room, kitchen, tile bathroom, full cement basement, hot-water heating, garage, fenced rear lot, lawn, shrubs, flowers, landscaped. Terms arranged. Price $11,500
Exclusive Listing
Gilliss Hill, 2-6413, Eves. 2-6413

GILLESPIE, HART
& CO. LTD
1107 PORT STREET 4-1161

LANSDOWNE SLOPE
An exceptionally well-built home, with a well-planned layout, living with a wood fire, hardwood floors throughout, tile bathroom, full cement basement, hot-water heating, garage, fenced rear lot, lawn, shrubs, flowers, landscaped.
Price $14,000
Terms
Phone J. O. Dunn, eves. 2-3095

FIVE-ROOM RANCHER
MOUNT TOLMIE
This modern stucco bungalow of exceptionally fine workmanship, with hardwood floors throughout, living room, dining room, kitchen, three bedrooms, tile bathroom, full cement basement, hot-water heating, garage, fenced rear lot, lawn, shrubs, flowers, landscaped.
Price $9000
Terms
A Multiple Listing
Please call Mike Blackbury, eves. 4-4362

57 HOUSES FOR SALE

K & S
LIST WITH
K & S
Your choice of
1. Open listings, 5% commission.
2. Exclusive listings, 3% commission.
3. Multiple listings, 2% commission.

"A WEE HOOSE"
In a one-bedroomed garden. Clear living room, dining room, kitchen, bathroom, two rooms, full basement, garage, fenced rear lot, lawn, shrubs, flowers, landscaped. Price $7850
Terms
Mrs. Pratt, 4-4131, Eves. 2-3015

GORDON HEAD—
COLONIAL
On large sun, elevator drainage. Hardwood floors throughout, living room, dining room, kitchen, two bedrooms, tile bathroom, full cement basement, garage, fenced rear lot, lawn, shrubs, flowers, landscaped.
Price $7850
Mrs. Nicholls, 4-4131, Eves. 2-3195

HIGH QUADRA
3 BEDROOMS
Two years old. Modern stucco bungalow, hardwood floors throughout, living room, dining room, kitchen, three bedrooms, tile bathroom, full cement basement, hot-water heating, garage, fenced rear lot, lawn, shrubs, flowers, landscaped.
Price $8900
Mr. Thomas, 4-4131, Eves. 2-4052

OAK BAY SOUTH
SPLENDID LOCATION
This five-room INSULATED stucco home with hardwood floors, living room, dining room, kitchen, three bedrooms, tile bathroom, full cement basement, hot-water heating, garage, fenced rear lot, lawn, shrubs, flowers, landscaped.
Price $9500
Mr. Pratt, 4-4131, Eves. 2-3015

UPLANDS BEST BUY
DORSET ROAD
Large two-bedroom bungalow (not bungalow) living room, dining room, kitchen, tile bathroom, large dining area, hardwood floors throughout, full cement basement, hot-water heating, garage, fenced rear lot, lawn, shrubs, flowers, landscaped. Terms arranged. Price $16,500
Mr. Wertz, 4-4131, Eves. 2-3016

Ker & Stephenson
Limited
800 GOVERNMENT STREET

A. BERNARD
& CO. LTD.
4-4119
4236 POST STREET
MULTIPLE LISTING BUREAU
You may list with us any of our homes. Open at 8 Saturdays at 9 a.m. Mulloy 4-7

ROCKLAND AREA
OUTSTANDING VALUE
THIS BEST WE HAVE SEEN. QUALITY CONSTRUCTION AND WORKMANSHIP THROUGHOUT. Wide front entrance, hardwood floors throughout, living room, dining room, kitchen, three bedrooms, tile bath, full cement basement, hot-water heating, fireplace, garage, fenced rear lot, lawn, shrubs, flowers, landscaped. Clean, carpeted, stairs to attic, full cement basement, Oil-O-Matic, hot-water heating, fireplace, garage, fenced rear lot, lawn, shrubs, flowers, landscaped. Price $9950
Very good terms arranged.
Call Mr. Bitcher, eves. 4-4119

REALLY GOOD VALUE
Owner Transferred
EXCLUSIVE LISTING
VIEW ROYAL
Drive post 2BB Pollizer Ave.
The owner of this beautiful three-bedroom home is now employed on the waterfront and has purchased a home in Victoria. The home and lot have actually cost him $12,500 and he is willing to sell for $12,000 to a good family. Terms are a through fact. Bungalow is in immaculate condition, with hardwood floors throughout, living room, dining room, kitchen, tile bath, full cement basement, hot-water heating, fireplace, garage, fenced rear lot, lawn, shrubs, flowers, landscaped. Price $12,600
Terms arranged.
Call Mr. Bitcher, eves. 4-4119

SHELTERED SEAFRONTAGE
Three-year-old bungalow, living room, dining room, kitchen, three bedrooms, tile bath, full cement basement, hot-water heating, garage, fenced rear lot, lawn, shrubs, flowers, landscaped. Price $9800
Terms
To view call Mr. Bitcher, eves. 4-4119

SHELTERED SEAFRONTAGE
Three-year-old bungalow, living room, dining room, kitchen, three bedrooms, tile bath, full cement basement, hot-water heating, garage, fenced rear lot, lawn, shrubs, flowers, landscaped. Price $10,500
Terms
To view call Mr. Bitcher, eves. 4-4119

A Home on One Acre
Six-year-old bungalow, living room, dining room, kitchen, three bedrooms, tile bath, full cement basement, hot-water heating, garage, fenced rear lot, lawn, shrubs, flowers, landscaped. Price $6500
Terms
Call Mr. Bitcher, eves. 2-3116

LANSDOWNE
$10,900
Good location should be near first consideration in buying a home. We offer this three-year-old bungalow, living room, dining room, kitchen, three bedrooms, tile bath, full cement basement, hot-water heating, garage, fenced rear lot, lawn, shrubs, flowers, landscaped. Price $10,900
Terms
Call Mr. Armstrong, 4-4119, Eves. 2-4052

Ker & Stephenson
Limited
800 GOVERNMENT STREET 4-1119
Member Victoria Real Estate Board

THE CITY BROKERAGE
1016 Blanshard St. Phone 1-1922 - 7-3775

DICKIE & CO.
800 POST BUILDING
$7000—NARROW DISTRICT—$7000
Four-room bungalow, living room, dining room, kitchen, three bedrooms, tile bath, full basement, hot-water heating, garage, fenced rear lot, lawn, shrubs, flowers, landscaped. Terms.
Call Mr. McDonald or Mr. Dickie, eves. 2-3297 or 2-3088.

FOR QUICK SALE BY OWNER
Very attractive Brentwood family bungalow, living room, dining room, kitchen, three bedrooms, tile bath, full cement basement, 4-year-old bath, Cyril's Oil-O-Matic, hot-water heating, fireplace, garage, fenced rear lot, lawn, shrubs, flowers, landscaped. Terms arranged. Price $11,550
Call Mr. Dickie, eves. 2-3297 or Mr. McDonald, eves. 2-3088.

HAGAR'S
Member Victoria Multiple Listing Bureau

OAK BAY RESIDENCE
With a
Superb View
Attractive well-constructed modern home, with hardwood floors throughout, living room, dining room, kitchen, three bedrooms, tile bathroom, full basement, hot-water heating, fireplace, garage, fenced rear lot, lawn, shrubs, flowers, landscaped. Terms arranged. Price $9500
Call Mr. Hagar, eves. 2-3116

HAGAR & SWAYNE LTD.
1012 Government Street 4-4121
Member Victoria Real Estate Board

DOUBLE PLUMBING
$1000 Down—Equimalt
Seven room good revenue $7000
Exclusive
Mr. Herlow 2-1050 Mr. Turner, 6-3088
Hope Realty Ltd., 1203 Broad St. 2-4016

57 HOUSES FOR SALE

Town & Country Homes Ltd.
1023 QUADRA ST. PHONE 3-7179

FERNWOOD—DUPLEX
Quite furnished, upper rented for $65. Lower rented temporarily $75. Any Ad-hand with exchange for some other property.
$9500
Price call Mr. Christensen, 2-7179

GORDON HEAD
SACRIFICE SALE
Sea view and sun, large lot and landscaped, five-year-old home, living room, dining room, kitchen, three bedrooms, tile bath, full basement, hot-water heating, fireplace, garage, fenced rear lot, lawn, shrubs, flowers, landscaped. Price $10,500
Call Mr. Lister 2-7179

REVENUE—FAIRFIELD
$2500—DOWN—$2500
Well-kept home renters $185 a month. Lower floor vacant. Terms to suit. Price $7500
Contact Roland Ward, 2-7179

OPPORTUNITY KNOCKS
CEDAR HILL CROSSROAD
TWO FINE LOTS AND BUNGALOW
$9950
Low down payment assumed—for the person who can appreciate a well-constructed home. Three bedrooms, living room, dining room, kitchen, tile bathroom, full basement, hot-water heating, fireplace, garage, fenced rear lot, lawn, shrubs, flowers, landscaped. Terms arranged. Price $9950
Call Mr. Lister, 2-7179

THE B.C. LAND
Investment Agency Ltd.
OUR 42nd YEAR IN BANK, ESTATE
MEMBER MULTIPLE LISTING BUREAU

NORTH QUADRA
IDEAL FOR TWO
Attractive well-constructed bungalow with attached garage, tile bathroom and full cement basement, hot-water heating, Oil-O-Matic, hardwood floors throughout, living room, dining room, kitchen, three bedrooms, fenced rear lot, lawn, shrubs, flowers, landscaped. Terms arranged. Price $9500
Call Mr. Pearce for further information
Exclusive Listing
JOY-GONZALES
Pretty large, 5-room bungalow, hardwood floors throughout, living room, dining room, kitchen, two bedrooms, tile bath, full basement, hot-water heating, fireplace, garage, fenced rear lot, lawn, shrubs, flowers, landscaped. Terms arranged. Price $9500
Call Mr. Gonzales, eves. 2-3116

OAK BAY, NORTH
Large home, where increasing of elsewhere with three bedrooms, sunroom, living room, dining room, kitchen, tile bath, full basement, hot-water heating, fireplace, garage, fenced rear lot, lawn, shrubs, flowers, landscaped. Price $18,500
Call Mr. C. B. V. Hepburn, 4-4119

VICTORIA WEST
Very good, well-made 1½ story, three-bedroom home, living room, dining room, kitchen, tile bath, full basement, hot-water heating, fireplace, garage, fenced rear lot, lawn, shrubs, flowers, landscaped. Price $10,500
Call Mr. C. B. V. Hepburn, 4-4119

VICTORIA WEST
Very good, well-made 1½ story, three-bedroom home, living room, dining room, kitchen, tile bath, full basement, hot-water heating, fireplace, garage, fenced rear lot, lawn, shrubs, flowers, landscaped. Price $9950
Call Mr. Armstrong, 4-4119, Eves. 2-4052

Ker & Stephenson
Limited
800 Government Street 4-1119
Member Victoria Real Estate Board

EXCLUSIVE
Near Foul Bay Beach
This sure-to-be bungalow of 1½ rooms, hardwood floors throughout, living room, with cottage of back ENTIRELY AT ONE LEVEL, dining room, kitchen, three bedrooms, tile bathroom, full basement, hot-water heating, garage, fenced rear lot, lawn, shrubs, flowers, landscaped. Price $9500
Call Mr. Dodd 3-4411 or 4-4119

NEAR HIGH QUADRA
$3600 Cash for three or four bedroom home, living room, dining room, kitchen, tile bath, full basement, hot-water heating, fireplace, garage, fenced rear lot, lawn, shrubs, flowers, landscaped. Price $9500
Call Mr. Dodd 3-4411 or 4-4119

$2400 Down for nice four-room home, living room, dining room, kitchen, tile bath, full basement, hot-water heating, fireplace, garage, fenced rear lot, lawn, shrubs, flowers, landscaped. Price $9500
Call Mr. Dodd 3-4411 or 4-4119

$4500 Down for nice four-room home, living room, dining room, kitchen, tile bath, full basement, hot-water heating, fireplace, garage, fenced rear lot, lawn, shrubs, flowers, landscaped. Price $9500
Call Mr. Dodd 3-4411 or 4-4119

Close to Oak Bay Very good 3-bedroom home, living room, dining room, kitchen, tile bath, full basement, hot-water heating, fireplace, garage, fenced rear lot, lawn, shrubs, flowers, landscaped. Price $10,500
Call Mr. Dodd 3-4411 or 4-4119

Very good, well-made home, living room, dining room, kitchen, tile bath, full basement, hot-water heating, fireplace, garage, fenced rear lot, lawn, shrubs, flowers, landscaped. Price $8400
Call Mr. Dodd 3-4411 or 4-4119

MODERN THREE-BEDROOM HOME, 1½ story, living room, dining room, kitchen, tile bath, full basement, hot-water heating, fireplace, garage, fenced rear lot, lawn, shrubs, flowers, landscaped. Price $9500
Call Mr. Dodd 3-4411 or 4-4119

PROPERTY FOR SALE

VACANT LOTS
Lang Street, 50x120 ..... $500
Lansdowne Road, 75 x 150 ..... $1000
Lansdowne Road, 75 x 150 ..... $1000
Rockland Ave., 60 x 150 (north) $800
Rockland Ave., 60 x 150 (south) $800
Rockland Ave., 60 x 150 (south) $800
Gordon Head, 70 x 200 ..... $1000
Gordon Head, 70 x 200 ..... $1000
Portland, 50 x 120 (corner) $1000
Fairfield, 50 x 120 ..... $1000
Fairfield, 50 x 120 (corner) $1000
Oak Bay, 50 x 120 ..... $1000
Oak Bay, 50 x 120 (corner) $1000
Oak Bay, 50 x 120 (corner) $1000
Oak Bay, 50 x 120 (corner)

50 PROPERTY FOR SALE

MODERN TUDOR GARDENS
Exceptional value in this attractive 11 bedroom home on one acre. Suitable for boarding house, rest home or large family. Price reduced to $12,500. Exclusive agent. Mr. Dwyer, Dwyer-Tupper & Company Limited, 1811 Quadra Street. Telephone 3-7259

IN GARDEN CITY LOT (1) NEXT TO 848 Broadway with Potatoes on Right. Lot (2) Next to 848 Broadway on Left and with only one area restriction clause (Lot 2) 90ft. Close to school and shopping. Phone Call at 475 Superior Street.

TEN MILE POINT
Very attractive building site with sea view gently inclined to close out on Ten Mile Point Road. Price $1,500. Apply Owner, Mr. Peter Lindsay, SEETHMAN & CO 1131 Government Street 3-4181

Attractiveness lot, Cedar Hill District. Price $1,250. Phone Colwood 4-8878 or McKenzie Realty 2-4174.

30 ACRES WITHIN 3½ MILES OF CITY limits. This is an opportunity to make a subdivision and make a big capital gain. Only $1,000 per acre.

THE CITY BROKERS
1019 Broadway Street. Phone 4-6172

DIXON BEACH
2 acres, 100 feet on Trunk Avenue. Price $1,900.
HAGER & SWATER LIMITED 4-6211
Broadway Cor. Cedar St.

EXCELLENT HALF-ACRE BUILDING site, Cedar Hill District, close to shopping centre, high school and school. $600 each. Suite 4, 3964 Shelbourne Street.

REVENUE PROPERTY TWO BEDROOM Modern bungalow, 2 blocks from Mount Baker, half-block from beach. Price $7,500 full terms. Phone 2-2174.

APARTMENT SITE ON SEMI-ACADIA. Inq. Professional Buildings, 848 Courtney Street. Phone 3-7112 Evenings 4-1665.

NEW SUBDIVISION ON NEW ISLAND Highway, Sooke. Big view, 100 x 200 Price, owner, $-1942 or 4-2178.

LOT SUITABLE FOR SUPER-DE-LUXE (OWNER) SHORT DISTRICT. CALL 2-3194 AND 2-3481.

TWIN LAKE HILL, LEVEL WITH ROAD Lot 100 x 200 Price $1,250. Phone Sooke 3-2, Mrs. Victoria Freeman.

CHOICE VIEW LOT 300x135. ALL service, in the residential district. R.M. Cole 4-7473.

TWO ACRES, SLAB FOUR ACRES with stream $2,500 with credit. Will subdivide. Street Cole. 2-4661.

CHOICE BUILDING LOTS, BIRKENhead Mt. Tolmie area. 7-1.

LOT, DOUGLAS APARTMENT ZONED (Near St. Lawrence) $1,000.

LOT FOR SALE Beside on Gorge Park Cordova Bay. Price $1,000 Phone

10 ACRES FOR SALE SOOKE ROAD (Old Lake Road) $ 1,250.

BUILDING LOT 50x135 BARGAIN ROAD $750 2-8811.

FIFTY LOT 50x100 HIGH-GROUND SEA-View Sooke $250.

BUILDING LOTS
Ten Mile Point.
For a large beautifully treed, partially planted Pine Bluffs from a view only to select.
The smallest one is approximately 1 acre. Price $1,500 to $2,000.
The largest 3 acres $3,000 to $5,000 to $7,500.
Owner, Mr. Barnes 84 McAnally Sooke and Prices on Back Lot.

WOODWORKER CORPORATION LTD. Port Street (Next to Railway Street).

OAK BAY
BUILDING SITES
We have just listed a property in Oak Bay suitable for two building sites and a duplex, in choice location.
Price $2500 Terms $1,000 down $-200 for appointment to view.
BARRY PORTER LTD. 2-3181

SHERWOOD OAKS
If you are looking for the best area building site available go to 4th Street and Shelbourne. Look at the Golf Course. There is the better buy, with influence, the best area building sites in the city. Are you a golfer? Do you want to get the best?
Southwest Realty, 817 Douglas St. 3-9461

60 PROPERTY WANTED

WE HAVE A LARGE NUMBER OF people looking for the above, would be grateful calling Dominion Realtors, 1108 Government Street, Victoria. If you are an owner interested in developing your property, call Mr. Ward, 2-4174 or Mr. Ward, Jones, 4-4661.

WANTED A FOUR-ROOM BUNGALOW with basement for a client who is willing to pay cash up to $10,000. Apply Bridgeman Realty, 1108 Government St. Telephone 4-8486.

TEMPLE BUNGALOW, LIMITED 1108 Douglas Street.

WANTED FOR SUMMER, FIVE-ROOM Modern Furnished Home. Phone Mr. Thomson, 2-7236 Tuke & Company Ltd.

WE SPECIALIST IN IN RENT OF Or in to sell city and suburb Realty Offices. List your holdings with us. Phone 2-2161 or write Mr. Ward.

WANTED TO RENT, SUITABLE FOR small or picture or elegant. Switch Bulletin Box 79, Victoria.

GOOD BUILDING LOT, Cedar 2-1861 evgs. Sooke or weekends.

62 ACREAGE FOR SALE

FOR CLEARED ACRES CO-OPERATIVE, Area Sooke-Shirley. Phone Sooke 3-4, Bowman.

63 ACREAGE WANTED

WANTED SMALL ACREAGE IN Colwood or Langford. Phone Mrs. Lyons or Colwood 2-2161. Box 10 Victoria Press.

WANTED SMALL TWO ACRES WITH water and sewer, close to Saanich or Victoria. Phone 2-3194.

67 FARMS FOR SALE.

20 ACRES WITH CREEK ABOUT 3½ miles, level, level soil, three-bedroom modernized bungalow, barn, chicken house, garage, 2 miles from Sooke, 1 mile from Otter Point, Victoria Sooke Bus Service at 10:00 Mr. Bentz, Jamieson's 2-3241, 2-3252, evgs. 2-1136.

PROSPECT LAKE, 4½ ACRES WITH 3-room house, barn, chicken house, 2 acres fruit, trees, berries, seasonal, but can heating and water supply. Chicken house wonderful conversion to summer home. $6,000. Phone Sooke 3-2 Treadgold.

DAIRY FARM 30 ACRES AVAIL UNTIL November and level. Apply on premises Mrs. Wm. Clark, Sooke.

69 FARMS WANTED

FARM WANTED, BETWEEN 50 AND 100 acres with water. Cash offer. 2-4639.

SUPPLIES on Family Farms on the Okanagan, Cariboo, Lillooet and Kootenay are required for the ensuing year in the following: Hatchery manager and hatchery men at the Pacific Marine Station, 2100 Lake Avenue, Saanichton, B.C.

BEGINNERS, 40 Years of Age Short Course 2 Weeks
Length—27
Tuition—$37
Prevocational: raised at 18 A.R.P.

FRESH 2½ T O Acreage
Length—27
Stipend—$7
Tuition—$37
Prevocational: raised at 18 A.R.P.

Applications are now being accepted for farm manager and assistant farm manager for Bonaparte Ranch, for the above season. Other farms will be sold separately and others should state clearly in which they apply.

Successful offers will be subject to 2% B.R. Tax, and the bankers or key offers are not necessarily acceptable.

Offers should be accompanied by a certified deposit choice for 10% of the purchase price payable to the Minister of Finance.

CHAIRMAN
PURCHASING COMMISSION
PARLIAMENT BUILDINGS
VICTORIA, B.C.

CMA Head Says:

Improved Processes To Bring Prosperity

VANCOUVER (CP)— Improved manufacturing processes open up visions of even higher prosperity ever before, national president of Hiram Canadian Manufacturers' Association, said Monday night.

Addressing the association's British Columbia division Mr. Calder said that automation, the new word used to describe refined manufacturing processes would mean improved work performance less of the manufacturing work themselves.

LABOR UP-GRADING

A broad up-grading of labor would occur. The unskilled would be made into highly trained maintenance men and skilled tradesmen into technicians.

Productivity would be raised immeasurably, with a consequent rise in the standard of living and expansion of service industries. Production costs would be lowered and the individual benefits in goods and amenities to be had would be greatly increased.

WITHOUT LIMIT

The capacity of the consuming public was, to all intents and purposes, without limit so all that increases in productivity could mean, in terms of the labor force, was redistribution of available manpower.

A period of readjustment was necessary but when it was over workers and all members of the population would be in a vastly improved position.

Though the long-term picture for industry and business was good, some sections of Canadian manufacturing were concerned about the next three or four years because of increased competition from overseas, particularly the United Kingdom and continental Europe.

HARD TO MATCH

Wage rates overseas were from one-third to one-half the Canadian level, making it difficult for Canadian industry to match prices in many cases low labor cost of overseas competitors was not offset by adequate rates of customs duty.

Top Speakers To Compete

Top speakers of four Toastmaster Clubs will compete today at McSween's Restaurant in speech contest finals for the Toastmasters International Area No. 1.

Competing will be Barry Gout of Club 38, Morris Lou of Club 331, Bill Young of Club 396, and Thomas Wilson of Club 777.

Toastmaster for the evening will be E. Brewster-Green.

It will be ladies night and members of the recently-formed Toastmaster Club of local engineers will be attending with their wives.

Winner of the contest will represent the area in the district contest to be held in Vancouver in May.

HAIPHONG, Indo-China (UP)— Authoritative sources said here that 1,000,000 people of Communist-run northern Indo China face death through starvation, unless Red China comes to their aid.

Peasant refugees reaching this French-controlled port said from the outlying Communist areas were found by medical examiners to be suffering from beriberi, a disease resulting from malnutrition.

Double Taxation Just Too Tough

LONDON (NANA)—American millionaire philanthropist Frederick Ayer Pearson is going home for good after 25 years in Britain.

Reason: Double taxation is ruining him.

Pearson, 66, has pumped at least $2,000,000 into cancer research. He told just how serious a problem taxation had become.

"My principal assets lie in the U.S. and they are taxed three. What I have here is taxed too. So what is amounts to is that I pay tax on money brought to to England to pay taxes.

"In fact," he added with a chuckle, "I pay taxes on money brought in to pay on money brought in to pay taxes.

The millionaire came to England after abandoning a career in the American diplomatic service.

Egypt Will Show Ruins To U.K. Boy

CAIRO (Reuters) Egypt Monday offered to show her choicest ruins to Howard Jones 11, as English archaeologists with an unconstitutional passion for archaeology.

Last month Howard ran away from home and hitch-hiked across France to try to sate his lust for hunting down ancient objects.

Monday Egyptian Premier Gamal Abdel Nasser called his ambassador in London to offer the lad a de luxe trip to Egypt. Nasser promised not only to let Howard gape upon the buried palaces of pharaohs but even to see the famed "solar boat" turned up last year in a tomb at Giza.

EXPENSES PAID

Howard can come by plane or by boat whenever he wishes, all expenses paid. Leading Egyptian archaeologists will be his guides.

The boy's passion for archaeology began when he dug up what he thought was a piece of Norman chain link armor. It turned out to be a woman's chain purse.

Equipped with £5 and packing a knapsack, he boarded a Paris-bound train at London's Victoria Station "to go hunting in Spain to see what I can find."

While Howard thumbed his way across France police in every major European country were ordered to watch for him, and British policemen checked sailing boards for the Middle East.

Police finally trapped the boy in southwest France and he was brought back in his aviation parents at Harrow Sunday.

Building Sold For $1,000,000

VANCOUVER (CP)— The sale of Vancouver's financial district was sold Monday for $1,000,000.

It was purchased by a group of Vancouver investors from the Hall Co. Ltd., heads of which are brokers Frank and Carl Hall, operators of Hall Securities Ltd.

Hall Securities will retain offices in the building. It was built in 1929, a few months before the stock market crash.

Racing Selections

GOLDEN GATE
1—Memorial Cup Jubilee Book Balance
2—Tiny Tim, Mr. Bear, Dorothy Ann
3—Chow Line, Marist Fire, Mikey Boy
4—Tomboy Hanover, Blue Chief, Bob Chance, Silver Sox, Ike Tryst
5—Dominion Vera, Wave of Mary, Ruby Ann
6—Highland Zone, Royal Dream, Oh Ruby
7—Rockingham, Our Dog, Yes
8—Bonnie Jane, Our Sue, Tempo
9—Cherry Tree, Wave of Mary, Ruby Ann
CLEARVIEW PARK
1—Bella Sonar, Friendly Ace, Jet Boy
2—Valhalla, Mach Star, Mike
3—Star Tow, Michael Starlite
4—Dot Hanover, Dorothy Hanover, Wicker Bill, Blackwood, Wilbeck
5—Tiny Tim, Mr. Bear, Jim Rose
6—Sunny Boy, Sunning Away, Sinclair, Best Bet, Hoist Sail
LEXINGTON
1—American Flag, Imperial Lance, Hot Ice
2—Robert Robbie, Golden Boy, Trick, Real Money, Nasty Dream, Wee Jet
3—Finely Willie, Flat One, Tiffany, Tulip Dollar, King Tut, Fly Chief

Embassy in Moscow 'Raided' by Gunman

MOSCOW (UP)— A young lover to Soviet militia who aped Russian shot his way past the embassy to strengthen Soviet guards to enter the British embassy here Sunday night.

He wounded one Russian militiaman and forced his way to the private apartment of Ambassador Sir William Hayter, which was unoccupied, before he was disarmed by them best of the British embassy staff.

Authorities said the well-dressed young man who appeared to be about 25 years old, was believed to have been mentally unbalanced.

STARTED SHOOTING

He approached the embassy and was challenged by Soviet guards when he started to enter the courtyard. The young man whipped out a revolver, authorities said, and shot and wounded one of the two guards who attempted to restrain him.

Clutching the revolver, he sprinted into the embassy building. He raced past surprised British officials and ran up the stairs to Hayter's second floor apartment.

Two British officials caught and disarmed him. They said he babbled incoherently when they overpowered him.

British sources discounted the incident and said the officials doubted it had any political significance.

The gunman, whose name was not disclosed, was turned over to Soviet authorities.

METHODIST FOUNDERS

The name "Methodist" was originally given to Charles and John Wesley and some other Oxford students in 1729.

Ship Calendar

VICTORIA
IN PORT
Arriving or expected to arrive, sailing dates
DEPARTURE
Leaving Victoria for Vancouver today
Leaving Vancouver for Victoria
Leaving Victoria for London via Panama Canal
ARRIVAL
Leaving from Harmac (sailing to Vancouver)
Leaving Vancouver for Australia
GRANTHAM
Departure to Vancouver yesterday
IN PORT
Loading
IN PORT
Loading

Canadian Visitors explore Northern Ireland's Giant's Causeway

"We were fascinated and thrilled when we actually saw for ourselves that extraordinary work of nature—the Giant's Causeway, in Northern Ireland," writes Mr. J. Craigmyle of Hamilton, Ontario, shown above with Mrs. Craigmyle, talking with one of the local guides.

"When we arrived in Britain, we were genuinely surprised to find that our costs were going to be lower than we anticipated" says Mrs. Craigmyle. "We found wonderful bargains in the shops; transportation is inexpensive; and Britain's well-run hotels charged remarkably little. Food everywhere was very good and plentiful. There was a marvelous variety of things to see and we are so glad we made the trip".

Why don't you plan now to visit Britain this year, whether you fly or take time to enjoy a leisurely sea voyage? For details, contact your local travel office, or write for literature and full information to:

THE BRITISH TRAVEL ASSOCIATION
DEPT. VC 13,
90 Adelaide Street West, Toronto, Ont.

BLANEY'S TRAVEL SERVICE 920 Douglas Phone 3-7234

GEORGE E. WILLIS WESTERN CANADA TRAVEL SERVICE 602 Courtney Phone 3-4711

GEORGE PAULIN TRAVEL SERVICE 912 Government 3-8168

FREE delivery bottled BEER Phone 4-4179

If You're TIRED ALL THE TIME
Everybody gets a bit run-down now and then, tired-out, heavy-headed, and maybe bothered by backaches. Perhaps nothing seriously wrong, just a temporary toxic condition caused by excess acids and waste. That's the time to take Dodd's Kidney Pills. Dodd's stimulate the kidneys, and so help restore their normal action of removing excess acids and wastes. Then you feel better, sleep better, work better. Get Dodd's Kidney Pills now. Look for the blue box with the red band at all druggists. You can depend on Dodd's. 82

$5 PER DOZEN PAID FOR EMPTIES. PLEASE HAVE THEM READY WHEN THE DRIVER CALLS.

This advertisement is not published or displayed by the Liquor Control Board or by the Government of British Columbia.

family favorite.. DELNOR frozen strawberries

This is the RED CROSS in action... in Canada
This is what your donation helps the Red Cross to do.

When Hurricane Hazel struck with sledgehammer fury
YOUR RED CROSS WAS READY
More than 75 persons lost their lives on that terrifying night of relentless destruction.
Homes were swept along rivers like corks. Roads and bridges were washed away.
Separated families searched frantically for lost ones through the howling night. 100 million dollars worth of property was destroyed.
Hours before the news became headlines, Red Cross Disaster Service units were on the scene, trained and organized to give immediate relief services.
Mobile canteens served both flood victims and heroic rescue workers. Blankets, clothing, food and other necessities were rushed to the scene. Emergency shelter was set up for service. Wherever disaster strikes in Canada, your Red Cross is there helping to save lives and alleviate suffering.
The work of mercy never ends.
GIVE to the RED CROSS
Cheerfully... Gratefully... Generously!
$5,494,100 IS NEEDED THIS YEAR
1046 FORT ST. PHONE 2-2189

Daily Colonist presents J. ARTHUR RANK UNIVERSAL NEWS
SCOOP IN OUR NEWS
"CANADA DEFEATS RUSSIA FOR WORLD'S HOCKEY CHAMPIONSHIP!"
Feature on Screen!
VERA CRUZ SUPERSCOPE COLOR
Starring GARY COOPER and BURT LANCASTER
NOW! ODEON

BLONDIE

JUDGE PARKER

KERRY DRAKE

BEN BOLT

HALIDAY

MARY WORTH

JULIE JONES

LIL ABNER

MUTT & JEFF

POGO

RIP KIRBY

ARCHIE

REX MORGAN

Winning Contract

By Howard Schenken and Richard L. Frey

North-South vulnerable
North dealer

NORTH
♠ K 9 7
♡ A K 9 5 4
♢ 4 2
♣ K 4 3

WEST
♠ 10 6 2
♡ 10 7
♢ K Q 7 5 4 3
♣ 10 9

EAST
♠ 4 3
♡ J 6 8 2
♢ Q J
♣ A Q J 8 7

SOUTH
♠ A Q J 8 5
♡ Q 3
♢ A 10 9
♣ 6 5 2

The bidding

NORTH	EAST	SOUTH	WEST
1 ♡	2 ♣	2 ♠	Pass
3 ♣	Pass	4 ♢	Pass
4 ♡	Pass	4 ♠	All pass

North had a sound opening bid, but sometimes happens when the opponents interfere he had an uncomfortable rebidding problem after South's original bidding bid of two spades. South visualizing some pre-sibility of a slam if North were short in clubs or had the club ace, but quickly submitted at a mere game declaration when North evinced no interest in getting higher.

West opened the ten of clubs. The defenders raised off the first three club tricks and on the third club West discarded the eight of diamonds (usually conventionally telling his partner which suit was East ace in such). South gathered in with the diamond ace, cashed a couple of top spades from his hand, then led the queen and a low heart to dummy's king. Now, as a safety play, he could afford to return a low heart and trump it high, afterward returning to dummy with the spade king to exhaust West's trumps and to catch his two good hearts on which South discarded his losing diamonds.

A little better footwork in choosing his discard would have enabled West to set the slam for defeating the hand. Instead of discarding the high diamond, he should have parted with his seven of hearts. Then, even if partner mustered the discard as a call for a heart lead, the contract would have been defeated. South couldn't play a second round of hearts until he had exhausted all of West's trumps, by that time West would enjoy ruffing in trump. South not afford to make safety plays that would establish the lead. Declarer would get only one discard and would have to give up a diamond trick.

"I couldn't risk the play," admitted West. "Suppose I induced East to lead away from three hearts in the queen, letting South win a trick with his jack?" But it was a thin chance. With such a holding East should know his partner's lead wasn't a normal signal.

(Re-issued by the Associated Newspapers)

Daily Astrology

BY
RITA DEL MAR

TUESDAY MARCH 15

March 21 to April 19 (Aries) — You may hear or receive something worthy of consideration. Make sure agreements with associates or others are confirmed.

April 20 to May 20 (Taurus) — Forward, join or mutual money matters for best results. Clarify little things to others.

May 21 to June 20 (Gemini) — Stabilize relationships with co-workers or higher ups. Promote writings, signatures, ideas and minus prospects.

June 21 to July 22 (Cancer) — Rise and shine early and you will get the most done. Seek help of those around you.

July 23 to August 22 (Leo) — Your standing with those friends around you is high. Enjoy yourself. Don't overlook opportunities for progress.

August 23 to September 22 (Virgo) — Stay put where those around you in your locale can find you. Take news advice seriously.

September 23 to October 22 (Libra) — The day tends to open asked out today, for you could up favorably with a happy ending yourself and possibly incident. Get things under way each keep busy.

October 23 to November 21 (Scorpio) — By taking the lead you open up paths for increasing belongings. Examine all matters objectively to find strong points.

November 22 to December 21 (Sagittarius) — Your personality is in the limelight. You can make advancement by being in the right place.

December 22 to January 19 (Capricorn) — Seek solutions to matters that have been troublesome. Be sensitive to incidental matters into account.

January 20 to February 18 (Aquarius) — Say yes if you are asked out today, for you could open the way to future gains.

February 19 to March 20 (Pisces) — Focus your attention on your business and don't take incidental matters into account.

The Daily Cross-Word Puzzle . . .

ACROSS
1 The Nile
2 Greek goddess of love
3 To turn
4 Ancient Greek dance
5 Bishop of Rome
6 Ancient Greek lyric poet
7 Dispel
8 Ancient Greek lyric poet
9 Ancient Greek lyric poet
10 Ancient Greek lyric poet
11 Ancient Greek lyric poet
12 Ancient Greek lyric poet
13 Ancient Greek lyric poet
14 Ancient Greek lyric poet
15 Ancient Greek lyric poet

TODAY
1.01 - 3.08 - 5.15 - 7.22 - 9.29
The Hearts Battle In The Biggest Spectacle Of Them All!
GARY COOPER
BURT LANCASTER
VERA CRUZ
SUPERSCOPE
TECHNICOLOR
Prices for This Engagement:
Adults: 1.25, 90c—75c, 60c
After 6, 90c - Children, 1.0, 10c
After 6, 25c
SERIALS ON STAGE
GATEWAY TO STARDOM CONTEST
ODEON

$29,216 Operating Deficit Shown in Solarium Report

An operating deficit of $29,216 in 1954 due mainly to a $32,000 drop in provincial government grants, was reported yesterday to the annual meeting of the Queen Alexandra Solarium.

Retiring president Robert Cheyne said it is hoped to reduce any future deficit, and [illegible] the Solarium to operate within its new site at Gordon Head.

Mr. Cheyne said in his report that directors are soon to launch an extensive campaign to raise funds for the proposed Gordon Head building.

The move from Mill Bay is aimed at reducing operating costs, transport difficulties and improving medical facilities. Remodeling or rebuilding the present structure, is the only alternative to building at the new site.

Directors are making final plans for the campaign.

Administrator John S. Holdstock reported 13,211 days of treatment were given handicapped children and the average length of stay was 250.6 days.

Forty-nine patients were admitted during 1954. 56 discharged, and 36 patients the average number resident daily. At the year's end there were 40 patients in the 50 available beds.

Treatment was given to about 56 per cent orthopaedic and 44 per cent medical cases.

Fifty out-patient treatments were given. More than 2,500 children from 296 communities which in BC have received treatment since the Solarium opened in 1920, Mr. Holdstock said.

Only 19 premature polio patients required admissions in 1954, compared to 30 similar patients the year previous. Effects of the disease were less severe this year, he said.

Some 264 splints and braces were produced in the Solarium shop during the year.

The school within the Solarium had an average daily 46 pupils were admitted to it through the year.

N. V. J. S.
presents
Live Session and Two Jazz Films
"Jammin' the Blues"
and
"Bagons Dull Care"
CLUB SIROCCO
Tues., Mar. 15, 8 p.m.
Admission 50c
At Door Only

Decision On Grant Delayed

A meeting of the Capital City Grants Committee, to decide how this year's $70,000 grant will be spent must await the end of the legislative session which is keeping some committee members busy, chairman J. Brown said yesterday.

Meanwhile work authorized under the 1954 grant is moving rapidly to completion. Deadline is March 31.

The 1954 grant has been used for beautification of Dallas Road at Holland Point and from Clover Point to Memorial Crescent. At the latter location, work has included creation of a curbed "island" at Memorial Crescent, a sidewalk and boulevards and a lookout. The city public works department is now completing paving on Dallas Road in that area.

Merry Romance at Royal

Margaret Lockwood and Orson Welles in a scene from "Trouble in the Glen," now at the Royal Theatre. Other stars in this merry romance from the author of "The Quiet Man" are Victor McLaglen and Forrest Tucker.

Word of Cousins Sought by Woman

A letter addressed to The Daily Colonist yesterday asks if anyone in Victoria or district could help the writer locate her 10th cousins, daughters of the late William Alfred Le Geyt, who died here in 1906.

Mrs. C. E. Le Geyt Williams of 7 New Saint John's Road, St. Helier, Jersey, Channel Isles, is the writer. Her letter says, in part:

"Mabel Amelia Le Geyt, the eldest, married Hilton Crane, and Maud Elizabeth Le Geyt, who was born in Victoria, married Karl Wagner.

"We last heard from them in 1914 when they were living at Port Townsend, Washington.

"William Le Geyt's widow married a Mr. Card.

"Mabel worked for a some years for a family named Wallis (Wallace) until her marriage.

"I would be grateful for any information as to the present whereabouts of either, or any news of their decease, and would be glad to hear from anyone able to give any information that might help me to trace them."

A reference in her local paper, The Evening Post, to The Daily Colonist and its magazine, The Islander, moved Mrs. Williams to write her query.

TCA Surplus $196,146

OTTAWA (CP) — Trans Canada Air Lines completed 1954 with a surplus of $196,146, the fourth consecutive year the publicly owned airline has shown a profit.

The company's annual report, tabled Monday in the Commons, said the surplus was realized despite heavy expenses associated with TCA's development program. However, the report noted that the airline did not have to pay corporate income tax due to the loss of two aircraft—a North Star and a Super Constellation.

PTA News

Easter Bazaar To Feature Varied Stalls

Annual Easter bazaar of the Willows PTA will be held in the school auditorium Friday from 7:15 to 9:15 p.m.

There will be toy, apron and gift stalls, plants, white elephant sale, candy and home-cooking, movies, contests and refreshments, in variety.

Mrs. C. F. Boughey is general convener.

• • •

McKenzie School PTA meets Wednesday at 8 p.m. in the school.

Guest speaker will be Roger Peachey, civil defense director for this area, and former commissioner of the now-defunct B.C. Provincial Police.

Gibson's Charges Now Go to Sloan

J. Gordon Gibson, who resigned last week because of ill health will bear submissions from signed his seat as Liberal member of the legislature, whose millions and individual members for Lillooet last week to companies. It will move to Vancouver Island on forest management policy issue, will appear before the Sloan Royal Commission on forest policy.

Mr. Gibson notified commission counsel yesterday that commission will ask he may press his charges that "money talks" in government policy.

Another broad examination was prompted, by these charges, but was discontinued last week when Mr. Gibson declined to testify.

It is expected that the former MLA will testify before Chief Justice Gordon Sloan in Vancouver next month.

Gargantuan resumes sitting in the Victoria court house at 11 a.m. tomorrow.

Officials of the forest service will present testimony for two weeks, after which the commission will adjourn.

Panties Ordered Out of Sight

LITTLEHAMPTON, England (AP) — The town council notified housewives in a municipal housing development they must stop hanging their panties in the front yard, or move. "Dwellers face the main road," said Cllr. R. W. Lloyd. "And many people are embarrassed to see some of the things they are hanging on clothes lines."

USED CAR?
Sales at Quadra
• PIANO
• GUITAR
• TRUMPET
• ACCORDION
PHONE US OR CALL IN AND WE WILL ARRANGE A PLEASANT CHOICE OF INSTRUCTION.
Studio Hours: 10 a.m. to 10 p.m.
Bernie Foster MUSIC STUDIO
748 Broughton Street
Phone 2-3547

WHOSE PRIVILEGE IS IT?
When you voted for liquor by the glass, was it ONLY for those who go to clubs, cabarets and hotels?
Did you intend to EXCLUDE the much larger number who eat in restaurants?
So far, only hotels, cabarets and clubs have been given Dining LOUNGE Licenses (cocktails). Restaurants, even of the highest standard, have been restricted to Dining ROOM Licenses (beer and wine only).
This is serious discrimination against restaurants and their customers.
B.C. Region
CANADIAN RESTAURANT ASSOCIATION

A ROYAL TREAT
Corby's
ROYAL RESERVE WHISKY
This advertisement is not published or displayed by the Liquor Control Board or by the Government of British Columbia.

GRAND REOPENING - DOORS OPEN AT 12.45 P.M.
MICHAEL REDGRAVE
ANTHONY STEEL
DIRK BOGARDE
"THE SEA SHALL NOT HAVE THEM"
Matinee Matinee, 25c to 6 p.m.
+ Added Attraction +
"THE STEEL CAGE"
MATINEE TODAY
PLAZA

MILL-RUN WOOD
IMMEDIATE DELIVERY
2½ CORDS 8.00
5 CORDS 15.00
THIS IS GOOD STAND WITH HEATER
Blocks and Stove Lengths for Furnace and Kitchen
2-4622

KNOTTY PINE
ON TAP—FRIDAY, TUESDAY, ROAST PORK AND APPLE SAUCE, 75c
SUNDAY, SATURDAY, TRUT
THIS WEEK'S SPECIAL
GERMAN POT ROAST WITH POTATO PANCAKES
CALL, 8-3321

NOW SHOWING!
ON OUR WIDE SCREEN IN TECHNISCOPE
Matinee Today Sun
At 1:30, 3:20, 5:10, 7:00, 8:50
ALAN LADD
The Black Knight
EXTRA! Highlights of the World Championship Hockey Games on our Wide Screen
PENTICTON Vs vs RUSSIA
CAPITOL

TOMORROW—A NOMINEE FOR 6 AWARDS!
JUDY GARLAND WINS "LOOK" MAGAZINE AWARD FOR HER GREAT PERFORMANCE IN THIS PICTURE
CinemaScope
"A Star is Born"
JUDY GARLAND JAMES MASON
TECHNICOLOR • STEREPHONIC SOUND
ALL SEATS RESERVED
ALTA VISTA THEATRE
PLUS TODAY'S TRIPLE HITS!
James Mitchum in "THE MAN BETWEEN"
Also "HOUSE OF SAN QUENTIN"

ANOTHER WONDERFUL ROMANCE BY THE AUTHOR OF "THE QUIET MAN"
IN COLOR
HERBERT L. YATES and HERBERT WILCOX present
TROUBLE IN THE GLEN
starring
MARGARET LOCKWOOD
VICTOR McLAGLEN
ORSON WELLES
WIDE SCREEN REGULAR PRICES
Doors 1 p.m.
Features 1:30, 3:35, 5:40, 7:45, 9:50
Patric Hoey Championship
Penticton Vs vs. Russian
Cartoon and Times Newsreel Show
ROYAL
A FAMOUS PLAYERS THEATRE
SHOWING NOW
In CinemaScope
COMING SOON!
BATTLE CRY

New Travel Comfort for You
CNR
at budget prices
Canadian National's modern equipment offers you comfort you can see and feel in a wide range of accommodations. 502 smart passenger cars are now in service in all ten provinces. Prices are down-to-earth and economical. The family man weary of piloting the family car through traffic, the seasoned traveller, both will find "Travel Living" on the Canadian National comfortable, relaxing, practical. Plan your next trip by Canadian National. You get so much more for your money when you go by train.
The new Dinette and Coffee Shop service can offer good food, a snack or full-course meal, at budget prices, continuously throughout the day.
The new compartments offer ideal, reasonable priced, family travel with complete facilities for day and night convenience.
DRAWING ROOMS
COMPARTMENTS
BEDROOMS
ROOMETTES
DUPLEX ROOMETTES
SECTIONS
COACHES
DINETTE CARS
DINING CARS
BUFFET LOUNGES
PARLOR CARS
PARLOR GRILLS
SLEEPER GRILLS
Smooth-riding new coaches are air-conditioned, comfortable, with wide picture windows.
TAKE THE FAMILY—ENJOY BIG SAVINGS!
CNR's Family Fare Plan on round trips applies to any size family at a choice of accommodations between points in Eastern Canada and Western Canada, Midwest and Western U.S. and from points in Western Canada to Eastern Canada and the U.S.
Ask for details on the CNR Family Fare Plan . . . and on money-saving CNR "Package Tours". Your Canadian National ticket agent or travel agent can supply information.
By arrangement at major points you can have a drive-yourself car waiting for you.
CANADIAN NATIONAL RAILWAYS

CLUB Tango
WATCH FOR PROFESSIONAL SMARTEST NIGHT CLUB OPENING
VERY, VERY SOON

Jillicum Outdoor
NOW OPEN
WEEK ENDS ONLY
EXHIBITION
FRIDAY 8:00 — SATURDAY 8:00

Memorial Arena Schedule
TUESDAY, MARCH 15
8:30 - 10:30—Senior Amateur (Short)
11:30 - 1:30—Juvenile
1:30 - 3:30—Beginners
3:30 - 5:30—Figure Skating
5:30 - 7:30—Beginners
7:30 - 9:30—Minor Hockey
9:00-10:00—Senior Amateur
WEDNESDAY, MARCH 16
7:30 - 9:30—Figure Skating
8:30 - 9:30—T.V. Amateur (Short)
11:30-1:30—Pick Dept.
2:30 p.m.—Pee Wee Hockey
10:00-11:30—Open Skating Lessons

NOW SHOWING!
3 DAYS ONLY!
Tuesday Thru Friday
"THE MAN BETWEEN"
Featuring
JAMES MASON • CLAIRE BLOOM
HILDEGARDE NEFF
A Thrilling Drama in Post-War Berlin
Selected Short Subjects Including
"HOUSE OF THE DEEP"
In Color
Complete Program 2:15 - 5:30
Feature Starts 7:11 - 9:56
OAK BAY
Temple of Refined Entertainment and Relaxation

STARTING TOMORROW!
COLOR!
"STUDENT PRINCE"
In CinemaScope
With the Following Hi Fidelity Stereophonic Sound
Starring
ANN BLYTH • EDMUND PURDOM
LUCIE DONNER
EDMUND LOWE
S. Z. SAKALL • JOSEPH WALL
and the Golden Voice of MARIO LANZA
Plus Previews in CinemaScope with Stereophonic Sound
Where Sound Sounds Better
FOX
A Famous Player Theatre
BULLETIN AND QUADRA PLENTY OF PARKING SPACE
ENDS TONIGHT
"White Witch Doctor"
2 Complete Showings 8:30, 9:00

NOMINATED FOR "ELEVEN" ACADEMY AWARDS!
5 BIG STARS
HUMPHREY BOGART
AUDREY HEPBURN
WILLIAM HOLDEN
in
Sabrina
A PARAMOUNT PICTURE
2 TERRIFIC SMASH HITS!
JAMES STEWART
GRACE KELLY
Alfred Hitchcock's
REAR WINDOW
Paramount MENDELL COREY THELMA RITTER
COLOR BY TECHNICOLOR
Today
Dominion
A FAMOUS PLAYERS THEATRE
FAMOUS PLAYERS THEATRE
Adt 2.00
Cl 7.00

Marriage Offers Freedom

Princess Soon May Step Out of Golden Cage

BY ALAN HARVEY

LONDON (CP)—Two years ago a London columnist wrote: "Why not open the golden cage and let the pretty little figure out?"

Today it looks as though just that may be about to happen. Princess Margaret, most-talked about young woman in the kingdom, is reported thinking of marrying Peter Townsend, a commoner who has been a close

If the royal wedding bells do ring—and most people seem to think they will, though there is no official confirmation—the Queen's 24-year-old sister will step out of the gilded cage for ever.

As Townsend's wife, she would renounce her rights as third in succession to the throne, give up her £6,000 yearly allowance and be free for the first time of the suffocating round of royal duties.

It would be a big change for the vivacious, pleasure-loving princess who has been conspicuously in the public eye—and has apparently enjoyed it—since her first public dance at the age of 14.

In that time, she has known privacy only with her family and a small circle of trusted friends. Though gay and carefree by nature, she has always felt the dangers of a chance remark, the worries of a long-range camera catching her in an undignified

But when Margaret was asked whether she ever yearned to be the anonymous girl in the crowd, she replied decisively:

"No. I cannot imagine anything more wonderful than being who I am."

Million of words have been written about the princess and her personality. Despite that, little is known of her real character. One London newspaper, typified by "nauseous publicity," said stories about her constituted probably "the least accurate branch of contemporary journalism."

Typical of the perhaps apocryphal anecdotes about the princess is one that appeared in a Paris magazine. This report said that when the Queen reproached Margaret for wearing something too gay, the younger girl replied:

"Look after your old empire—and let me look after my dresses."

Probably nearer the truth is the popular picture of the princess as a pleasure-loving, witty and talented person who likes dancing into the dawn, plays the piano with passing skill and enjoys a practical joke on occasion.

Marion Crawford, governess in Elizabeth and Margaret for 17 years, has told of her fondness for pranks—such as stuffing acorns into the shoes of court attendants—and another reasonably well-authenticated story has it that she once painted Charlie Chaplin moustaches on statuary in Windsor Castle.

Certainly the princess seems to have a gayer and more spontaneous nature than her older sister, who is more serious and occasionally carries out public duties with an appearance of constraint.

But Margaret—Prime Minister Menzies of Australia has described her as a woman of great intelligence, high spirits and immense charm"—has also her moments. She has shown determination.

She favored late parties and low-cut dresses, danced the can-can with the U.S. ambassador's daughter, Sharman Douglas, stole the show from seasoned actresses at premieres and gala first nights.

She was quick with a quip—after Prince Charles was born she said she'd probably be known as "Charley's Aunt"—and made friends laugh with her talent for mimicry.

Danny Kaye, a favorite comedian, said she was good enough to get by on the stage. When the late King George VI was alive, she delighted in making him fail for one of her tricks. After a visitor left the King, Margaret would reopen the door and, keeping herself hidden, pretend she was the visitor returning for some forgotten document.

Her father died Feb. 6, 1952, and life seemed to mind still the playgirl princess. The deeply religious side of her nature came to the front and there was even a report she would enter a religious order.

But friends who have seen her since her accession tell this writer it would not surprise him if the report proved true.

More recently the princess has seemed to revert to her old carefree self.

hot tip for breakfast

RED RIVER CEREAL

CRACKED WHEAT, RYE AND WHOLE FLAX GOODNESS...

Natures Mild Regulator!

Public Sure She'll Wed

Personalized LOANS

EXAMPLES OF LOANS

$ Cash You Get	$5 00	$4 00	$2 00
Monthly	$14 17	$19 19	$14 18
Payments	$12	$28	$40

Above payments non-monthly. Fees $ Payments for intermediate amounts are in proportion.

GET A FRESH START

Now employed men and women can cut monthly payments and clean up bills with a Personal Loan. Phone for a loan on first visit. Write for loan by mail, or come in to see us today!

Loans $50 to $1300

Beneficial Your Friendly System

THE COMPANY THAT LIKES TO SAY "YES"

Personal FINANCE CO.

A NEW Branch OFFICE OPENS IN VICTORIA

626 VIEW STREET, Room 201, Central Bldg.

Phone: 2-9155 • David Hill, YES MANAGER

VICTORIA ..... 650-A Yates Street, 2nd Fl. ..... Phone: 3-8261

NANAIMO ..... 204 Commercial Street, 2nd Fl. ..... Phone: 2338

OPEN EVENINGS BY APPOINTMENT — PHONE FOR EVENING HOURS

Loans made to residents of all surrounding towns. • Personal Finance Company of Canada

SAVING IS SURER the Life Insurance way because it gives you a systematic plan for putting away part of your earnings with the added advantage of security for your family.

THE MANUFACTURERS LIFE INSURANCE COMPANY

"Europe again?"... Certainly!

"Flying?"... Definitely!

"TCA?"... Of course!

"Making four days here!" is the verdict of seasoned world travellers on TCA SUPER Constellation service to Europe.

MOST FREQUENT FLIGHTS TO BRITAIN — EUROPE

FLY TCA SUPER Constellation

Europe's an easy overnight trip at TCA SUPER Constellation's effortless low-miles-a-minute... giving you a priceless extra week (or more!) for vacationing or business abroad. Exclusively on TCA, every SUPER Constellation flight offers you a choice of two splendid services — Super Luxury First Class or economical Tourist... the finest Tourist air travel ever offered!

See your Travel Agent, Railway Ticket Office, or TCA Office. TCA regular flights to London, Glasgow, Shannon, Paris and Dusseldorf—extension flights to anywhere in the Free World.

TCA Office in Victoria: 900 Government Street Phone 5-3111

ASK ABOUT ALL-EXPENSE AIR CRUISES TO EUROPE

TRANS-CANADA AIR LINES

Loan Likely For Pipeline

OTTAWA (CP)—The $300,000,000 Trans-Canada natural gas pipeline may be financed by a loan rather than a bond guarantee.

Trans Canada Pipe Lines Ltd., the company which plans to build the line from Alberta to Eastern Canada, still is negotiating with the federal Industrial Development bank, which makes loans to industry.

Speculation here that the line would be financed by a loan instead of a bond guarantee followed an extraordinary Saturday cabinet meeting.

Pemmican, a concentrated food used by the old fur traders, consisted of dried buffalo meat mixed with melted fat.

DOUGLAS AT FISGARD

Hudson's Bay Company

INCORPORATED 2nd MAY 1670

Tuesday store hours: 9 a.m. to 5 p.m.

For prompt service dial 3-7111

This Spring wear beautiful shoes famed for fit, for style and created by Golden Pheasant

The basis of any Spring wardrobe is a pair of "good" shoes, and by that we mean excellence of materials, color, style, a fit that molds your foot, follows its contours, shows off its shapeliness with all the comfort you'd associate with, say, a favorite pair of gloves! For that "little foot," smartly shod look you like, with the finest quality craftsmanship, be sure to see these Golden Pheasant shoes that bring the newest styles, at prices well within your pocketbook's range.

A Classic, tailored pump . . . with a new note of interest added: the stitched vamp . . . close-grain in supple avocado green calf or glossy black patent

B The "Tuxedo-front" pump . . . in a truly luscious shade known as pawn navy, trimmed with a band and bow of perforated French brown calf, also comes in vibrant Spanish red

C The "side-show" pump . . . a classic with a difference! Styled with a stitched vamp that's been cut and curved to show one side of your pretty foot. Black suede or blue leather.

D Spectator strap pump . . . combined miracle of comfort and good looks! Supple brown calf leather styled for a perfect tailored fit, walking ease that lasts the life of the shoe

15.95 Pair

Sizes on all shoes range from 5½ to 10, AAA to B collectively.

Buy BAYCREST shoes and matching bags! Exclusive designs, beauty of style, mark them as top fashion that adds fresh Spring glamour

Washable "Luxon" shoes honey 'n' cream leather . . . The low-cut vamp, high heels, trim fit mean you'll get a shoe that's not only a comfortable joy to wear, but a mighty pretty one too! Wear these shoes with everything, and every color: Pink, blue, yellow, beige, red, black, and when they're soiled, take a cloth, dip it in warm, soapy water and wash your shoes to new, clean beauty! Sizes 4½ to 10, AAAA to B. 11.95 Pair

Matching Handbag, 11.95

"Peek" pumps bare a pretty foot with dash! . . . A high heel, a "puffed," low-cut vamp that's daringly, dashingly different. It bares one side of your pretty foot, accentuates its shapeliness! Wonderful for wear with tailored clothes or cocktail dresses! Choose pebbled, benedictine, burnished, French brown! Sizes 5½ to 8½, AA and B. 11.95 Pair

Matching Handbag, 11.95

Glossy Aniline pumps... tailored for daily wear! Rich glossy Aniline dyed calf leather pumps styled for wear in or out of the office, on shopping sprees, dancing . . . You'll like the stitched low-cut vamps, the high heels in avocado green. Sizes 5½ to 8½, AA and B. 11.95 Pair

Black patent pumps with cuban or high heels also grey suede with cuban heels, 11.95

Matching avocado green handbags, 11.95

Two styles in Ring Lizard shoes are matched by a handbag, for "something different" that spells elegance!

Soft and pretty styles: Slicted grey ring lizard pumps, or cross-strap sandals with open toes that offer you the "expensive" look of a high-fashion shoe: the "extravagant" look always associated with reptile skin shoes, but at a price that's amazingly low . . . Not only will your feet have a well-shod look, but you'll walk comfortably all day long, dance on air all evening, and add, as well as foot-pampering beauty to your wardrobe, the added distinctiveness of something just a little different! Sizes 5 to 8, AAA to B. 14.95 Pair

Matching handbags, each 14.95

Pumps have high or cuban heels, closed heels, toes.

Cross-strap sandals have open toes, high heels

Reg 16.95 pair

BAY women's shoes, fashion floor, 2nd

IN VICTORIA, IT'S THE BAY FOR FASHION YOU LIKE TO WEAR!

THE TORONTO-DOMINION BANK

MANAGER AT YOUR SERVICE

Businessmen—here's what the Toronto-Dominion can do for YOU!

If you have dealt with The Bank of Toronto or The Dominion Bank in the past, you already know how much their efficient, personal type of banking service can mean to you in the operation of your business.

If you are selecting a bank, The Toronto-Dominion Bank would like the opportunity of providing that same service for you.

Whether it be credit information, business reports or information on domestic or foreign markets—whatever your financial problem, your Toronto-Dominion manager will be pleased to discuss it with you.

Our amalgamation has placed at your disposal a network of more than 450 branches in Canada, plus offices in New York and London, England. They are staffed by people eager to prove what Toronto-Dominion service can do for you—and your business.

THE TORONTO-DOMINION BANK

THE BEST IN BANKING SERVICE

Sunny, Cloudy Periods

The Daily Colonist.

FINAL

Vancouver Island's Leading Newspaper Since 1858

NO. 79—NINETY-SEVENTH YEAR — VICTORIA, BRITISH COLUMBIA, TUESDAY, MARCH 15, 1955 — 7 CENTS DAILY 10 CENTS SUNDAY — 24 PAGES

FLU HITS VICTORIA SCHOOLS 1,000 ABSENT

Family of Eight Burned Out

Homeless, but thankful that it wasn't worse, the Minkler family relaxed last night at the home of Mrs. F. A. Walker, Kelly Road. They lost all they owned when their seven-room home on Latoria Road, Happy Valley, was completely destroyed by fire yesterday afternoon. Left to right: Gordon Minkler, Douglas (7), David (11), Mrs. Ann Glanrose (grandmother), Mrs. Vera Minkler, Donna (2), Ray (16) and Ralph (10). Mrs. Glanrose and Mrs. Minkler suffered burns. (See picture, story on Page 13.)

Island Has Death

More than 1,000 pupils of the Greater Victoria schools area were absent from classes yesterday, apparently victims of a virus infection generally known as "flu."

While Victoria authorities did not take a serious view of situation, reports from other Island centres, particularly Campbell River, were less optimistic, following the death of a 17-year-old high school student and a second case in the same area which is considered "very serious."

Dead in Forrest Oakford, Grade 10 student at the junior-senior high school at Campbell River. He died 28 minutes after he was admitted to hospital with flu Saturday.

Lourdes Hospital authorities said the virus had aggravated rheumatic heart condition from which he had suffered for the past 12 months.

SERIOUSLY ILL

On the seriously ill list is Lorraine Wartnow, a Grade 12 pupil at the school.

Many children have been admitted to hospital due to the severe nose bleeding caused by the virus.

District health officer Dr. L. Anderson has recommended closure of a three-class school across the Island Highway. More than 70 per cent of pupils in Grades 4, 5, and 6 are away ill.

All extra curricula such as pre-jec gymnastics and basketball have been canceled until further notice.

BAD OUTBREAK

One Campbell River doctor who declined to be identified, compared the outbreak there to the epidemic which swept the world in 1919 and caused more deaths than hostilities in the First World War.

In the Greater Victoria area many parents kept their children at home, most seriously affected being the pupils of the junior-senior high school group.

However, with John Gough, municipal school inspector, and Walter Jonas, chairman of the school board, both victims of the epidemic themselves, a true picture of the situation here was difficult to obtain last night.

At Victoria High School approximately 20 per cent of the school population of 1,000 are victims. The virus struck the school last week and there is no sign of abatement.

At Central Junior High, 200 of the 800 pupils were absent yesterday, but not said Dr. Elizabeth Shakespeare, acting district medical health officer, necessarily all sufferers. Absentees had measles, chicken pox, colds and flu, she said.

School Trustees Richard H. Reeve and W. H. Colby said members would meet in committee today and would definitely discuss the situation.

New Hangar Eliminates Taxiing to Runway

This unusual action photo, just released by the U.S. defense department, shows an F-94 Starfire jet fighter streaking out of its "alert hangar." The hangar is a new type from which the jet fighter can make its take-off without taxiing to the runway.—(Central Press Canadian.)

Final Action Due Today

House Adds Four Seats, No By-Elections Planned

The B.C. legislature today will give final reading to a bill increasing the number of MLAs from 48 to 52, but there will be no by-elections to fill the new seats.

The government, by amendment to the Constitution Act, planned to make Burnaby, Delta and North Vancouver two-member ridings and to split Peace River into two constituencies, one north and one south of the River.

But late last night opposition members and legal officials pointed out there would have had to be a by-election in at least one area—the Peace River.

Provincial Secretary Wesley Black then introduced an amendment to put the increased representation into effect by proclamation.

"This means the amendment can be delayed until just before the next general election.

It will be the first increase in the legislature since 1923. In 1941 there were 42 members. This was increased to 47 in 1945, and to 48 in 1953.

The amendment to Section 59 of the Constitution Act which sets out the four-and-three also contains the provision for a $600 increase in sessional indemnity for the MLAs. Opposed to the method of adding the four members, most vote against a salary increase for themselves in order to oppose it.

The new seats won't take effect until the next general election according to officials of the government.

Provision for four more members at the present time does not create a vacancy in the sense that the new seats must be filled within six months. (On the other hand the vacancy created by the resignation of Gordon Gibson from the Lillooet riding necessitates a by-election within seven months.)

Debate on the amendment raged hotly late last night. CCF members charged the government with "open defiance of public opinion" and with "political trickery."

Frank Howard (CCF-Skeena) signalled the opposition's intention of voting against the amendment despite the fact that the indemnity increase is contained in the same section.

"You can't buy us off," he said.

MEMBERS QUIT

"The government amendment was based on a recommendation from the redistribution committee last week which resulted in the resignation from that committee of four opposition members.

CCF leader Arnold Webster likened the snap decision to someone intending to fix a complicated piece of machinery by saying: "Just give me a hammer."

Liberal leader Arthur Laing called it the "most disgraceful thing the government could do" in view of the three years' work put in by the redistribution committee. In reference to the Peace River he said the total voters' list was only about 7,000 persons and yet in Vancouver MLAs were representing about 50,000 apiece.

Arthur Turner (CCF Vancouver East) said the need for redistribution in seats for Vancouver was far greater than the need for an increase in North Vancouver. He said the amendment was the "most stupid and senseless thing" to be brought before the House for many years.

Smoke Downs Woman

Mrs. Alice Wilson was in good condition in Royal Jubilee Hospital last night after being nearly suffocated by smoke in a fire at 825 Cormorant Street.

She was taken to hospital by police ambulance after firemen, police, and members of the naval patrol worked over her for 15 minutes on the street outside the home, using a resuscitator.

Logging Camp Hit By Fire

Special to The Daily Colonist

ALERT BAY—Two seriously injured men are expected to be brought here from Clam Cove, about 60 miles to the north, where a logging camp fire is raging.

The Anglican mission ship Columbia was racing from Bull Harbor, on Hope Island (off nearby Nigei Island late Monday to succor the injured, following an emergency call from camp.

Few details are known. It is understood fire broke out Monday night and wiped out the camp.

Fire Help Sped

Sympathetic neighbors moved swiftly last night to help the family of eight left without home and possessions in Happy Valley.

Mr. and Mrs. Gordon Minkler, their five children, and Mrs. Ann Glanrose, Mrs. Minkler's mother, will get help.

Colwood General Store, moved by J. P. Power, will accept donations. Mrs. F. Slater will accept them at Langford, Prince Edward Branch Canadian Legion had received $40 last night; Happy Valley ratepayers and Farmers' Institute meet tonight to decide what help can be given.

Reprieve Possible For Bevan

LONDON (Reuters)—Supporters of Aneurin Bevan predicted hopefully Monday night that leaders of the Labor party may reconsider their decision to seek his expulsion from the party and merely put him "on ice" for six months.

Although the party's centre and right wing members are strong enough to oust the rebellious Welshman, their margin might be a narrow one.

The leaders may be considering a "reprieve" for the left-wing champion rather than leaving the house.

Bevan's immediate fate will be decided Wednesday at a private meeting at which the leaders are to ask that he be excluded from the House of Commons organization.

Right from the Start

Pearson Says Canada Tied To U.S. in Any Major War

TORONTO (CP)—External Affairs Minister Pearson said Monday if the United States becomes involved in a major war, Canada will be involved with her from the start.

He told the Canadian Club:

"Twice in this century Canada has been involved in a major war, a life and death struggle, for periods of two years or more before our American neighbors came in.

"Today, I think that the odds, if either of us, if the other were engaged in a major war in which our existence were at stake, would be unthinkable.

"That is a tremendous change and one which must affect all our policies and relations with the United States.

"Our position in this regard is something that we should never forget when we ask, and correctly, that certain U.S. commitments, those, for instance, covering help in Chiang Kai-shek in Formosa and certain forces Chinese coastal Islands, have not been accepted by us.

"But that is not the same thing as saying that they may not involve us. And it is certainly not the same as saying that they do not concern us."

Discussing Canada-U.S. defense arrangements for North America, Mr. Pearson hinted that more U.S. forces may be stationed in Canada, he said:

"The resources needed for such things as early warning lines and defense outside of the United States in order to give the greatest practicable safety to our two peoples and to maintain the deterrent effect of certain and massive retaliation, may involve substantial economic effort and increased stationing of forces in Canada, especially as one of the two peoples.

Churchill Still Hopes For High-Level Talks

LONDON (Reuters)—Prime Minister Churchill said Monday night he still clings to the hope of high-level talks with Russia even though the new regime there does not appear "any extravagant hopes" of improved East-West relations.

But he bluntly rejected a Labor party call for immediate top talks among himself, President Eisenhower and Soviet Premier Nikolai Bulganin.

He told the House of Commons the Paris treaties for rearming West Germany must first be ratified.

A Labor motion censuring his government for delaying East-West talks was rejected by a vote of 298 to 268.

Labor leader Clement Attlee led off the debate with a proposal that scientists on both sides of the from Curtain cooperate on a statement about the dangers of radiation from hydrogen and atomic weapon tests.

He also said Churchill might have been wrong in saying the world had a three-to-four year lead over Russia in H-bomb development.

Ship Crisis Grows

TAIPEI, Formosa (UP)—Nationalist newspapers demanded yesterday the Finnish tanker Aruba be sunk if the navy is unable to escort it before it can deliver 13,000 tons of jet plane fuel to Red China.

The pro-government United Daily News urged seizure "even if it may cost us something" but demanded the tanker be sunk if the Communists protected it with military force.

Nationalist quarters had raised the possibility the Communists might escort the ship through the Nationalist blockade with planes and submarines, but military quarters thought such protection would prove ineffective.

One high American naval source said it would be virtually impossible for the Aruba to slip through the blockade to Red China if serious efforts were made to intercept it.

Nationalist determination to stop the ship apparently toughened following U.S. Sen William F. Knowland's statement Sunday that the U.S. 7th Fleet would stop the ship if all other means failed.

Woman Dies Of Injuries

PRINCE GEORGE (BUP)—21-year-old Enid Mae Morris, who was injured when her pick-up truck collided with a Canadian Eastern railway engine has died in the Prince George Hospital.

One Drug Syndicate Now Reported In Complete Control in Vancouver

VANCOUVER (CP) A Vancouver newspaper says one of Vancouver's big vice drug syndicates has been broken up as a result of evidence produced at the preliminary hearing of William Semenick.

Quoting "top police drug squad officers," the newspaper says the other syndicate now is in complete control of the $10,000,000-a-year underworld drug market, struggling to put down a mild panic among both producers and addicts.

Narcotics detail detectives were not available for comment.

The newspaper says the statements were based on reports from underworld informants who told of a heroin shortage because one syndicate can't meet the demand of the city's estimated 2,000 addicts.

"The single syndicate, the story says, is disposing of only 600 to 1,000 capsules of heroin a day compared with daily sale of 3,000 capsules when both groups were operating.

Drug squad officers, it says, credit the situation in the room exposes at Semenick's hearing on a trafficking charge.

Many gangland figures dropped from sight after they were named by rookie policeman Joseph Haywood. Police said they had gone into hiding.

Const. Haywood has been put on duty inside the new police headquarters building and assigned a guard. He worked for Semenick for years as detectives and before turning his evidence in to fellow officers.

The newspaper listed five of the men named as top figures in the underworld during the Semenick hearing, and their whereabouts

1. Jacob Leonhard, alias Jake Stone, is in hospital recovering from injuries suffered when his car was dynamited. He was named as boss of one of the drug syndicates.

2. Alfred Pais, named as heading a syndicate opposed to Leonhard, was in prison in either California or Mexico. Three Winnipeg men are in custody convicted of beating Pais severely last year.

3. Danny (Red) Plaiee, named as right-hand man to Pais, was last reported in Toronto.

4. George (Jiri) Stukl, named as a Semenick bodyguard, was seen in Vancouver during the week end.

5. Eddie Sherban, named as one of two who attempted to slay Semenick, is in Oakalla prison farm awaiting trial.

Premier Offers To Stake Indemnity on Sales Tax

Premier W. A. C. Bennett yesterday offered to bet his $3,600 indemnity against that of Liberal leader Arthur Laing that sales tax revenues would not be down as much as Mr. Laing had forecast.

The premier said Mr. Laing had repeatedly "spread a gospel of gloom" about the economic future of B.C., and had predicted sales tax revenue would be down $18,000,000 this year.

The Liberal leader corrected him and said he had said 18 per cent (about $8,000,000).

"I will bet the member's indemnity against mine that he is wrong again," the premier shot back.

He then apologized to Mr. Speaker and noted that it was not proper to make wagers in the legislature.

Session To End

No definite indication when the current session of the legislature would occur had been given the house early today. It is expected a morning sitting will be held today and the house will probably prorogue sometime this afternoon.

Island Edition
SEE PAGE 6

The Daily Colonist.

• Vancouver Island's Leading Newspaper Since 1858

RACING
SEE PAGE 7

NO. 79—NINETY-SEVENTH YEAR — VICTORIA, BRITISH COLUMBIA, TUESDAY, MARCH 15, 1955 — 5 CENTS DAILY 10 CENTS SUNDAY — 24 PAGES

Family of Eight Burned Out

Homeless, but thankful that it wasn't worse, the Minkler family relaxed last night at the home of Mrs. F. A. Walker, Kelly Road. They lost all they owned when their seven-room home on Latorna Road, Happy Valley, was completely destroyed by fire yesterday afternoon. Left to right, Gordon Minkler, Douglas (7), David (11), Mrs. Ann Glanrose (grandmother), Mrs. Vera Minkler, Donna (2), Ray (16) and Ralph (10). Mrs. Glanrose and Mrs. Minkler suffered burns. (See picture, story on Page 13.)

Campbell River Has Death

Flu Virus Hits Schools, More Than 1,000 Absent

Outbreak Spreads

More than 1,000 pupils of the Greater Victoria schools area were absent from classes yesterday, apparently by victims of a virus infection generally known as "flu."

While Victoria authorities did not take a serious view of situation, reports from other island centres, particularly Campbell River, were less optimistic following the death of a 17-year-old high school student and a second case in the same area which is considered "very serious."

Dead is Forrest Oakford, Grade 10 student at the junior-senior high school at Campbell River. He died 30 minutes after he was admitted to hospital with flu Saturday.

Lauriston, Hospital authorities said the virus had aggravated a rheumatic heart condition from which he had suffered for the past 12 months.

SERIOUSLY ILL

On the seriously ill list is Lorraine Wartnow a Grade 12 pupil at the school.

Many children have been admitted to hospital due to the severe nose-bleeding caused by the virus.

District health officer Dr. L. Anderson has recommended closure of a three-class school annex on Island Highway. More than 70 per cent of pupils in Grades 4, 5, and 6 are away ill.

Six teachers were stricken with the virus last week but all were back on the job yesterday.

J. Phillipson, principal of the Junior-Senior high school, said yesterday that 269 of his 720 pupils were absent.

All extra curricula such as dances, gymnastics and basketball have been cancelled until further notice.

FAR OUTBREAK

One Campbell River doctor, who declined to be identified, compared the outbreak there to the epidemic which swept the world in 1918 and caused more deaths than hostilities in the First World War.

In the Greater Victoria area it appears to be pupils of the junior-senior high school group who are most seriously affected.

However, with John Gowlett, municipal school inspector, and Walter Drake, chairman of the school board, both victims of the epidemic themselves, a true picture of the situation here was difficult to obtain last night.

At Victoria High School approximately 20 per cent of the school population of 1,000 are victims. The virus struck the school last week and there is no sign of abatement.

At Central Junior High, 200 of the 800 pupils were absent yesterday, but not—said Dr. C. Mindell, acting district health officer—necessarily the sufferers. Adsuspiees had measles, chicken pox, mumps and flu, she said.

School Trustees Richard H. Reeve and W. H. Gothy said a committee would meet in committee today and would definitely discuss the situation.

Dr. G. F. Amyot, deputy minister of health for B.C., said the epidemic sweeping Campbell River schools is unusual but not very serious. The high fatality, he said, could not be blamed entirely on flu. He believed the attacks are milder than those generally occurring at this time of year.

New Hangar Eliminates Taxiing to Runway

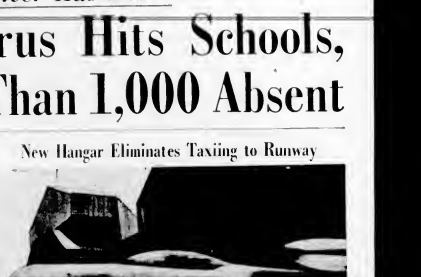

This unusual action photo, just released by the U.S. defense department, shows an F-94 Starfire jet fighter streaking out of its "alert hangar." The hangar is a new type from which the jet fighter can make its take-off without taxiing to the runway.—(Central Press Canadian.)

Right from the Start

Pearson Says Canada Tied To U.S. in Any Major War

TORONTO (CP)—External Affairs Minister Pearson said Monday if the United States becomes involved in a major war, Canada will be involved with her from the start.

He told the Canadian Club:

"Twice in this century Canada has been involved in a major war, a life and death struggle, for periods of two years or more before our American neighbors came in.

"Today, I think that the neutrality of either of us, if the latter were engaged in a major war in which its very existence were at stake, would be unthinkable.

"That is a tremendous change and one which must affect all our policies and relations with the United States.

"Our position in this regard is something that we would never forget when we say, and correctly, that certain U.S. commitments, those for instance, covering help to Chiang Kai-shek in Formosa and certain Chinese coastal islands, have not been accepted by us.

"But that is not the same thing as saying that they may not involve us. And it is certainly not the same as saying that they do not concern us."

Discussing Canada U.S. defence arrangements for North America, Mr. Pearson hinted that most U.S. forces may be stationed in Canada. He said:

"The resources needed for such things as early warning lines and defense installations to give the greatest practicable safety to our two peoples, and to maintain the deterrent effect of certain and massive retaliation, may involve substantial economic effort and the stationing of increased forces in Canada, especially air forces."

Final Action Due Today

House Adds Four Seats, No By-Elections Planned

Session To End

No definite indication when the current session of the legislature would prorogue had been given the house early today. It is expected a morning sitting will be held today and the house will probably prorogue sometime this afternoon.

The B.C. legislature today will give final reading to a bill increasing the number of MLAs from 48 to 52, but there will be no by-elections to fill the new seats.

The government, by amendment to the Constitution Act, planned to make Burnaby, Delta and North Vancouver two-member ridings and to split Peace River into two constituencies, one north and one south of the river.

But late last night opposition members and legal officials pointed out there would have had to be a by-election at least one area—the Peace River.

Provincial Secretary Wesley Black then introduced an amendment to put the increased representation into effect by proclamation.

This means the amendment can be delayed until just before the next general election.

It will be the first increase in the legislature since 1953. In 1951 there were 42 members. This was increased to 47 in 1953 and to 48 in 1953.

The amendment to Section 49 of the Constitution Act—also contained the proposition for a $600 increase in sessional indemnity for the MLA's. Opposition members, violently opposed to the method of adding the four members, must vote against a salary increase for themselves in order to oppose it.

"The new seats won't take effect until the next general election, according to officials of the government.

Provision for four more members at the present time does not create a vacancy in the sense that the new seats must be filled within six months. (On the other hand the vacancy created by the resignation of Gordon Gibson from the Liberal riding necessitates a by-election within seven months.)

Debate on the amendment raged hotly late last night. CCF members charged the government with "open defiance of all public opinion" and with "political trickery."

Frank Howard (CCF-Skeena) signified the opposition's intention of voting against the amendment despite the fact that the indemnity increase is contained in the same section.

"You can't buy us off," he said.

MEMBERS QUIT

The government amendment was based on a recommendation from the redistribution committee last week which resulted in the resignation from that committee of four opposition members.

CCF leader Arnold Webster likened the snap decision to someone intending to fix a complicated piece of machinery by saying: "Just give me a screwdriver."

Liberal leader Arthur Laing called it the "most disgraceful thing the government could do" in view of the three years' work put in by the redistribution committee. In reference to the Peace River he said the total voters' list was only about 7,000 persons and yet in Vancouver-MLAs were representing about 20,000 apiece.

Arthur Turnes (CCF, Vancouver East) said the need for redistribution in seats for Vancouver was far greater than the need for an increase in North Vancouver. He said the amendment was the "most stupid and senseless thing" to be brought before the House for many years.

George Gregory (Liberal, Victoria) said if the amendment goes through Charles Parker (CSC Peace River) won't have a seat at all. He said he would challenge the present Peace River member's right to sit if he has sent next year.

"His constituency will have been wiped out—it is a legal opinion but one you can depend," he said.

It was this argument that caused the change in government plans.

Educational Minister Ray Williston said opposition members talked of population but had failed to consider the area one member had to cover in the Peace River.

Fire Help Sped

Sympathetic neighbors moved swiftly last night to help the family of eight left without home and possessions in Happy Valley.

Mr. and Mrs. Gordon Minkler, their five children, and Mrs. Ann Glanrose, Mrs. Minkler's mother, will get help.

Colwood General Store, owned by J. P. Power, will accept donations. Mrs. F. Sinier will accept items at Langford. Prime Minister Louis St. Laurent has received $20 last night. Happy Valley ratepayers and Lamont Institute meet tonight to decide what help can be given.

Most Gems Recovered

LONDON (CP)—A London insurance company said yesterday that 16 weeks of "prospecting" had recovered 90 per cent of the $2,520,000 of diamonds lost in the crash of an airliner at Prestwick, Scotland, on Christmas Day, which killed 28.

Tyler & Co. explained that the diamonds were recovered through "panning" earth taken from an area the size of a football field where the plane had crashed in flames.

The intense heat of the crash which killed 28 persons reduced the value of the diamonds to about $2,100,000, an insurance company spokesman said.

Inside Today

	Page
In the Legislature	7
Your Income Tax	12
News Review	2
Letters to the Editor	5
★ ★ ★	
Astrology	22
Classified	18
Comics	21
Crossword	12
Contract Bridge	22
Editorials	4
Financial News	19
Garden Notes	7
Island News	6
Patterns	14
Radio, Programs	18
Social	14, 15
Sport	5, 6, 8
Television	18
Theatres	23
Tom Taylor's Column	4

Logging Camp Hit By Fire

Special to The Daily Colonist

ALERT BAY—Two seriously injured men are expected to be brought here from Chim Cove, about 60 miles to the north, where a logging camp fire is raging.

The Anglican mission ship Columbia was racing from Bull Harbor, on Hope Island, to nearby Nigel Island late Monday to rescue the injured, following an emergency call from camp.

Few details are known. It is understood fire broke out Monday night and wiped out the camp.

Woman Dies Of Injuries

PRINCE GEORGE (BUP)—21-year-old Enid May Morris, who was injured when her pick-up truck collided with a Pacific Great Eastern railway engine has died in the Prince George Hospital.

Reprieve Possible For Bevan

LONDON (Reuters) — Supporters of Aneurin Bevan predicted hopefully Monday that leaders of the Labor party may reverse their decision last week his expulsion from the party and merely put him "on ice" for six months.

Although the party's rentre and right-wing members are strong enough to oust the rebellious Welshman their margin might be a narrow one.

The leaders may be considering a "reprieve" for the left-wing champion rather than forcing the issue.

Bevan's immediate fate will be decided Wednesday at a private meeting at which the leaders are to ask that he be excluded from their House of Commons organization.

Collision Sends Man To Hospital

A two-car collision at mid-night sent one man to hospital in serious condition, but at a late hour no identification was possible.

A truck and passenger vehicle collided on Langley, near View, and the truck ball plunged through a Humber Bros. window.

"One driver" said CPR telegraph messenger Robert Cook, "was holding his head and his face was all over blood."

Smoke Downs Woman

Mrs Alice Wilson was in good condition in Royal Jubilee Hospital last night after being nearly suffocated by smoke in a fire at 825 Cormorant Street.

She was taken to hospital by police ambulance after firemen, police, and members of the substantial economic effort and naval patrol worked over her for 15 minutes on the street outside the home, using a resuscitator.

Churchill Still Hopes For High-Level Talks

LONDON (Reuters)—Prime Minister Churchill said Monday night he still clings to the hope of high-level talks with Russia even though the new regime there does not raise "any extravagant hopes" of improved East-West relations.

But he bluntly rejected a Labor party call for immediate talks among himself, President Eisenhower and Soviet Premier Nikolai Bulganin.

He told the House of Commons the Paris treaties for rearming West Germany must first be ratified.

A Labor motion censuring his government for delaying East-West talks was rejected by a vote of 298 to 208.

Labor leader Clement Attlee led off the debate with a proposal that scientists on both sides of the Iron Curtain cooperate on a statement about the dangers of radiation from hydrogen and atomic weapon tests.

He also said Churchill might have been wrong in saying the West had a three-to-four-year lead on Russia in H-bomb development.

Paper Hits Townsend

LONDON (CP)—The Daily Mail, hitherto silent on rumors concerning Princess Margaret and Group Capt. Peter Townsend, criticizes the alarm in a front page editorial for his series of statements to reporters.

"It seems to us he would have been better advised and would have served the interests of the princess and the Royal Family better if he had refused to speak at all," the editorial says.

One Drug Syndicate Now Reported In Complete Control in Vancouver

VANCOUVER (CP)—A Vancouver newspaper says one of the two big river drug syndicates has been broken up as a result of evidence produced at the preliminary hearing of 33 drug charges.

Quoting "top police drug squad officers," the newspaper says the other syndicate now is in complete control of the $1,000,000 a year underworld drug market, struggling to put down a mild panic among both peddlers and addicts.

Narcotics detail detectives were not available for comment.

The newspaper says the statements were based on reports from underworld informants who told of a heroin shortage because one syndicate can't meet the demand of the city's estimated 2,000 addicts.

The single syndicate the story says is disposing of only 500 to 1,000 capsules of heroin a day, compared with daily sale of 3,000 capsules when both groups were operating.

Drug squad officers it says credit the situation to the court room exposure at Semenick's hearing on a trafficking charge.

Many gangland figures dropped from sight after they were named by rookie policeman Joseph Haywood. Police said they had gone into hiding.

Const. Haywood has been put on duty inside the new police headquarters building and assigned a guard. He worked for Semenick for weeks as driver-bodyguard before turning his evidence in to fellow officers.

The newspaper listed five of the men named as top figures in the underworld during the Semenick hearing, and their whereabouts:

1. Jacob Leonhard, alias Jake Stone, is in hospital recovering from injuries suffered when his car was dynamited. He was named as boss of one of the drug syndicates.

2. Alfred Pais, named as heading a syndicate opposed to Leonhard, was a reported in either California or Mexico. Three Winnipeg men are in prison, convicted of beating Pais severely last year.

3. Danny (Red) Plaice, named as right-hand man to Pais, was last reported in Toronto.

4. George (Jiri) Stukl, named as a Semenick bodyguard, was seen in Vancouver during the week end.

5. Eddie Sherban, named as one of two who attempted to slay Semenick, is in Oakalla prison farm awaiting trial.

Premier Offers To Stake Indemnity on Sales Tax

Premier W. A. C. Bennett yesterday offered to bet his $3,600 indemnity against that of Liberal leader Arthur Laing that sales tax revenues would not be down as much as Mr. Laing had forecast.

The premier said Mr. Laing had repeatedly "spread a gospel of gloom" about the economic future of B.C., and had predicted sales tax revenue would be down $18,000,000 this year.

The Liberal leader corrected him and said he had said 18 per cent (about $6,000,000).

"I will bet the members indemnity against mine that he is wrong again," the premier said.

He then apologized to Mr. Speaker and noted that it was not proper to make wagers in the legislature.